THE CRUCIBLE 1957

Miss Olive L. Lagden
607 West Ohio Street
Bay City, Michigan 48706

DELTA College
ALUMNI
ASSOCIATION

The Crucible 1957

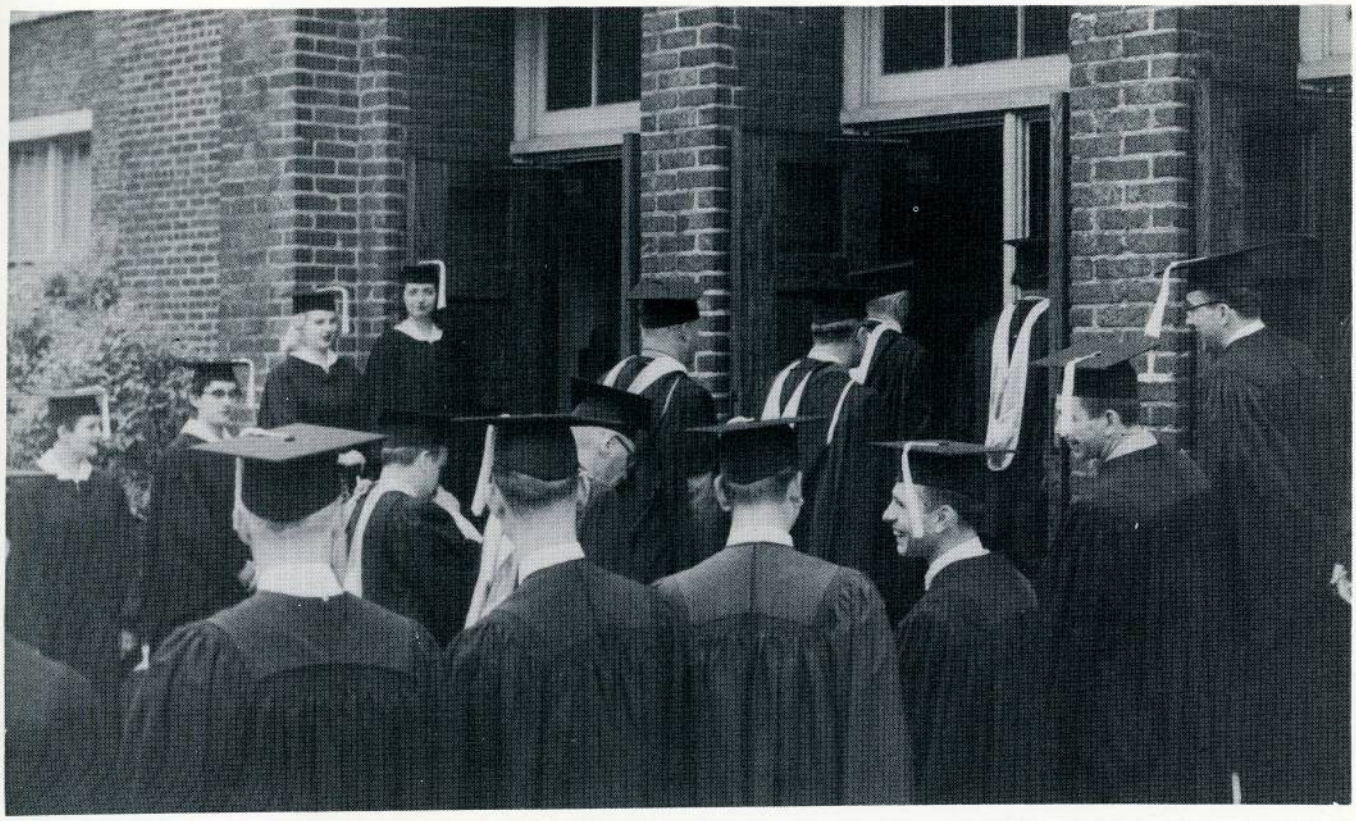

Jerry Mueller . . . . . Editor
Iva Shaw . . . . . Assistant Editor
Marilyn Miller . . . Business Manager
Mr.. Edward McNally . . . . Advisor

PAUL BRIGGS

The Bay City Public Schools are proud of the Bay City Junior College and the program which it offers to the youth of this area. Good education is traditional in Bay City and, for 35 years, the junior college has continuously been active in contributing to this tradition.

The members of the Board of Education join the administration of the Bay City Public Schools in extending best wishes to the students of our junior college.

Paul Briggs
Superintendent, Bay City Public Schools

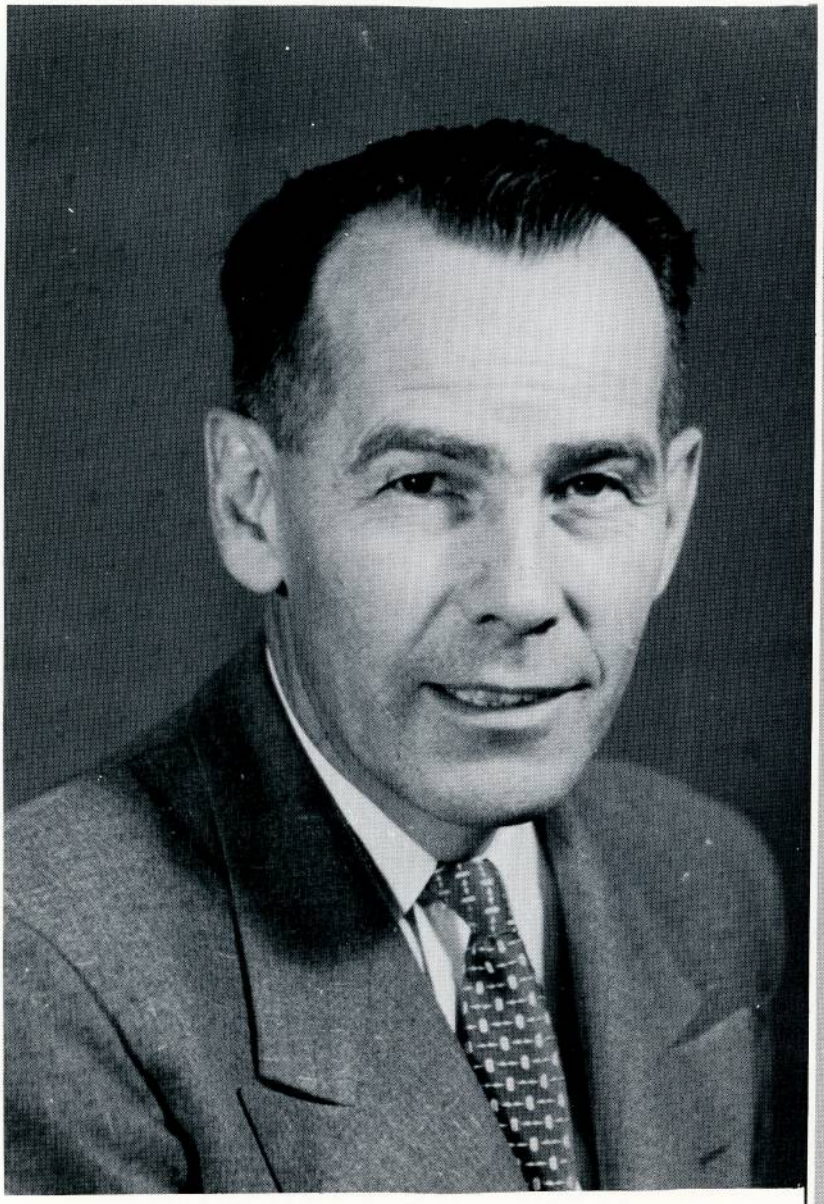

ERIC J. BRADNER

Each year is an experience in the lives of the students of Bay City Junior College--an experience that will always be remembered.

This book is a record of the year and as such contains some memories that are good and some, perhaps, that we might wish to forget.

However, it is my hope and the hope of the entire administration of the Junior College that this year has been one that will be remembered with pleasure by all.

Eric J. Bradner
Dean, Bay City Junior College

Dedication

HENRY C. KLINGBEIL

To commemorate those many hours of debate and demonstration, of introductory addresses and after-dinner discourses, of "name speeches" and campaign oratory, we, the Class of 1957, are proud to dedicate this edition of the CRUCIBLE to Henry C. Klingbeil. May the Almighty grant him health and prosperity during the years that lie ahead.

Administration And Faculty

PAUL W. BRIGGS
Superintendent of Schools
A.B., M.A.

Board of Education

SEATED: G. J. Van Haaren, Louis Rupff, Jr., S. Dillon Foss. STANDING: Robert Reinhardt, William J. Anderson, Benjamin Boutell.

PALMER B. KERN
Dean of Men
A.B. B.S.

LOIS L. WATERMAN
Dean of Women
M.A. A.B.

ERIC J. BRADNER
Dean
A.B. M.A. Ph.D.

ROBERT M. STUART
Director, Department of
Continuing Education
A.B. M.A.

WALTER E. THORSBERG
Registrar
A.B. M.A.

Administration And Faculty

SHERILL E. ABERG
Geography
B.S., M.A.

IRA BUTTERFIELD
Business
A.B., L.L.B.

LOREN CADY
Music
A.A. B. Mus. M. Mus.

LYNN CONWAY
Physical Education
B.S.

LLOYD DEVOL
Economics
A.B., M.A.

LOUIS W. DOLL
History
A.B., M.A., Ph. D., ABLS

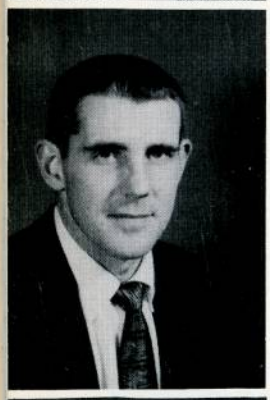

NED E. DRAKE
English
B.S., M.A.

META EWING
Mathematics
B.S., M.S.

HAROLD B. FORTNEY
Political Science
A.B., M.A.

SAMUEL J. FREED
Physics
A.B., M.S.

LAWRENCE R. GAITSKILL
Political Science
A.B., M.A.

ERMA J. HELLMUTH
Spanish
A.B., M.A.

LIBBIE KESSLER
Librarian
A.A., A.B., B.L.S.

GLADYS M. KLINGBEIL
History
A.B., M.A.

HENRY C. KLINGBEIL
Speech
A.B., M.A.

SHARON KRAFT
Administration

OLIVE LAGDEN
French
A.A., A.B., M.A.

LILA LAURIA
Administration

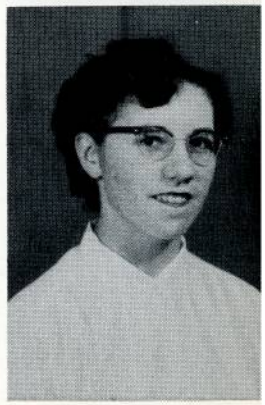

Administration And Faculty

Administration And Faculty

MARJORIE LEESON
Business
B.S., M.A.

JAMES J. LYNCH
English
B.S., M.S.

EDWARD V. McNALLY
English
A.B., M.A.

MERRILL MERRITT
Chemistry
B.S., M.S.

MARGARET B. OMANS
English
A.B., M.A.

WILLARD PAGE
Philosophy
B.A., B. Th., M. Th., Ph. D.

HARRY PARKS
Political Science
A.B., M.A., M.S., Ed., D.

GEORGE O. PEASE
Drafting
B.S., M.S.

KATHLEEN B. PLUM
Art
B.S.

ADA I. ROYAL
Psychology
B.S., M.A.

LORRAINE RUGENSTEIN
Library

WILLIAM RYAN
Geology
A.B., M.A.

MARCIA C. SAILE
Mathematics
A.B., M.A.

EARL W. SMITH
English
A.B., M.A., Ed.D.

FRANCES SMITH
Administration

EDWARD J. STRY
Chemistry
B.A., Ed. M.

VIRGINIA VAN BENSCHOTEN
English
A.B., M.A., L.L.B.

JOHN A. WAGNER
Biology
B.S., M.S.

Administration And Faculty

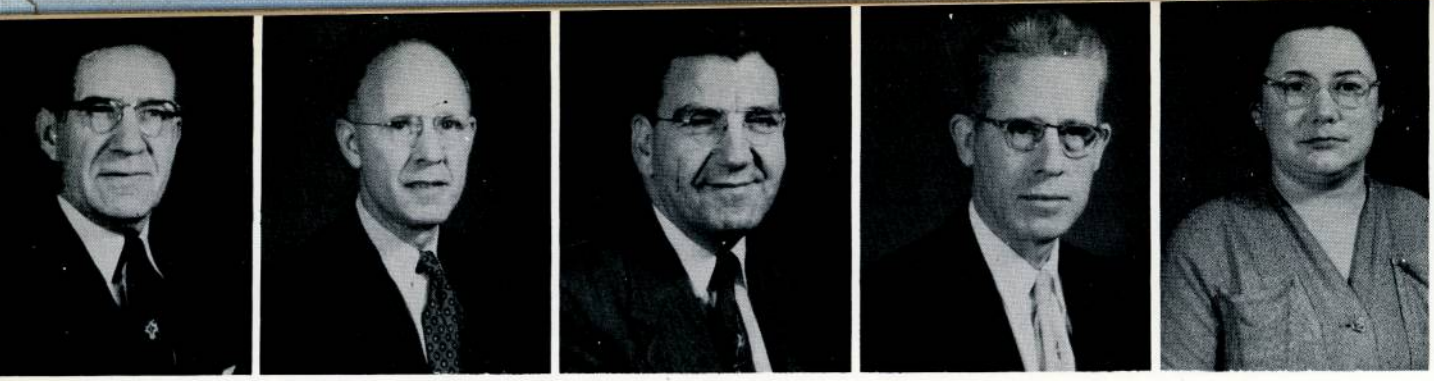

FRED J. WILLIAMS
Chemistry
B.S., M.A.

GEORGE WILSON
Sociology
A.B., M.A.

ZANE WILSON
Mathematics
A.B., M.A.

MARION WOODFORD
Chemistry
B.S., M.A.

THEORA ZWETZIG
Administration

Photoless Faculty

H.R. EVANS
Music
B.Mus., Mus., D.

FLORENCE HASLIP
Education
B.S., M.A.

ELIAZBETH KRAFKA
Biology
A.B., M.A.

ALINE A. LYNCH
Business Education
B.A., M.A,

Administration And Faculty

Sophomores

Sophomores

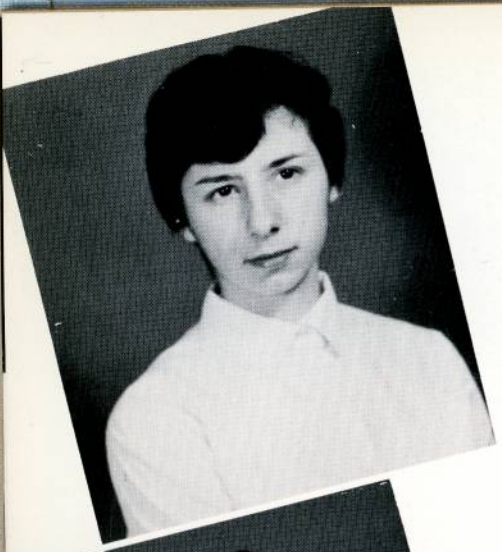

Charlene Alarie

Ruth Allen

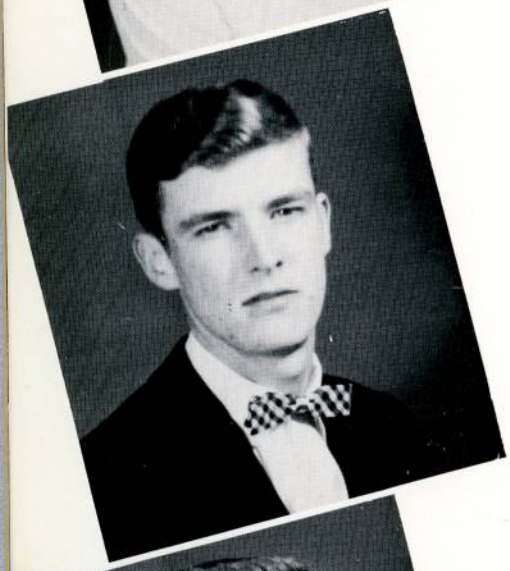

William Anderson

Janette Ashley

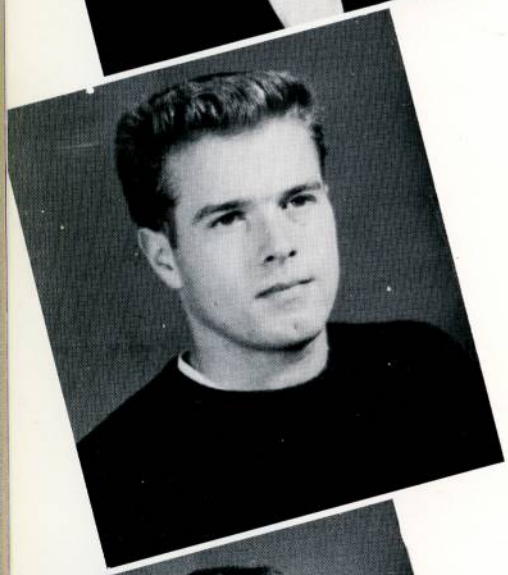

Ronald Bader

Robert Badour

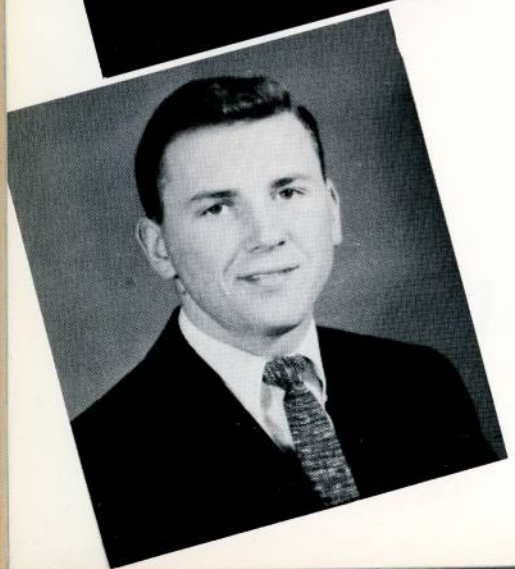

Peter Baybek

Earle Beane

Sophomores

Janet Benac

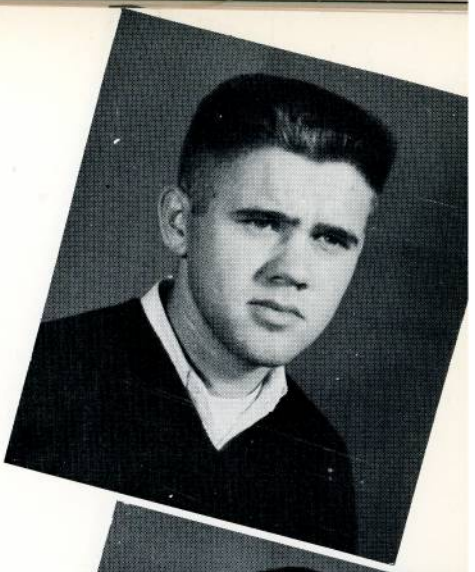

George Bergoff

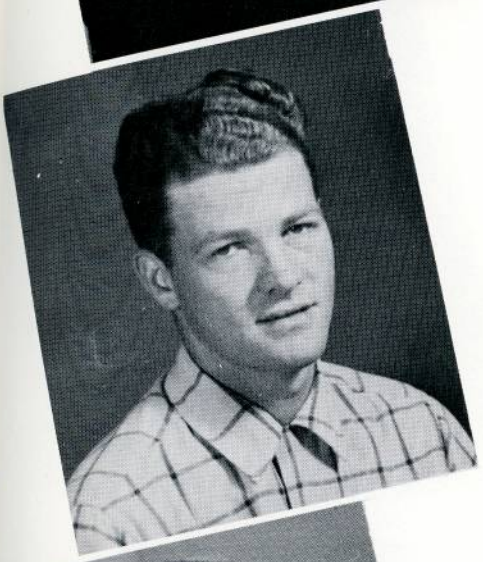

Charles Binder

Robert Bismack

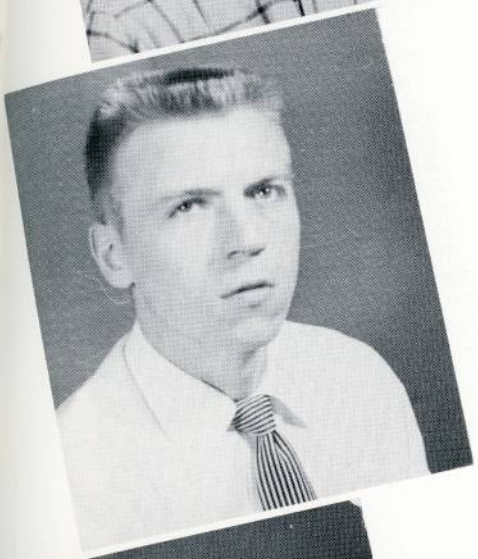

Thaddeus Bismack

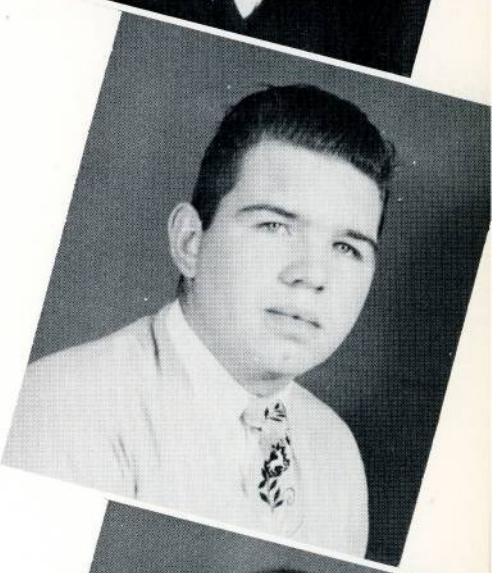

Michael Bittner

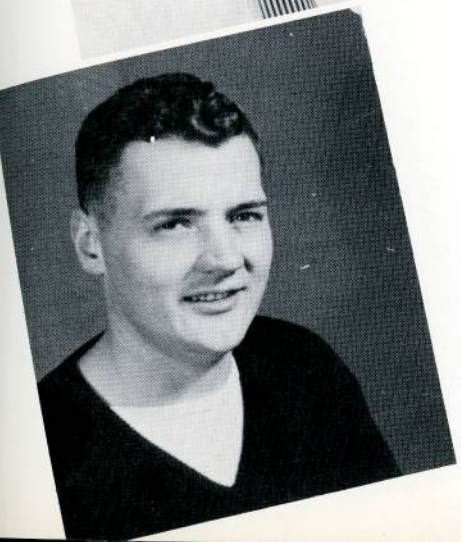

James Bonem

Gerald Bradley

Sophomores

Valeria Brasseur

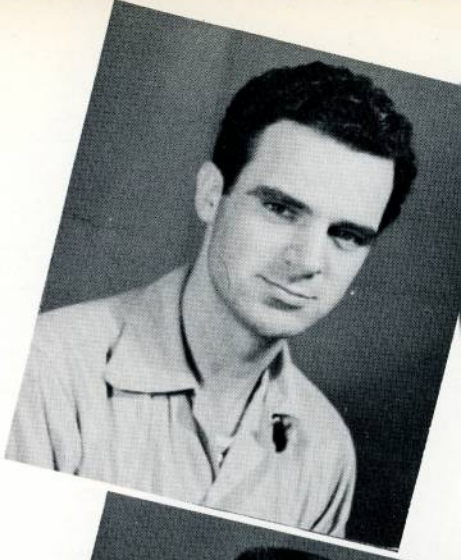

Richard Bickham

JoAnn Bublitz

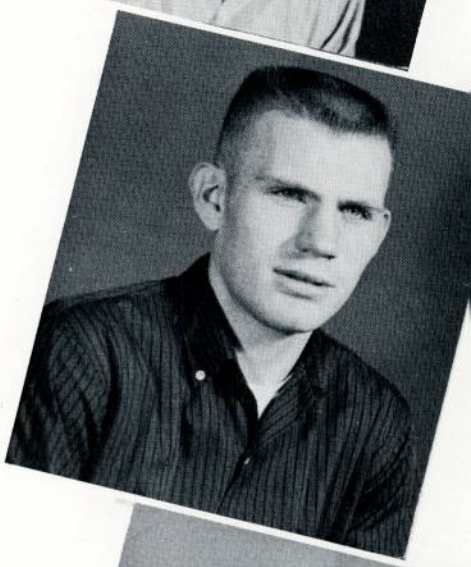

James Burton

Mary Calopisis

John Carney

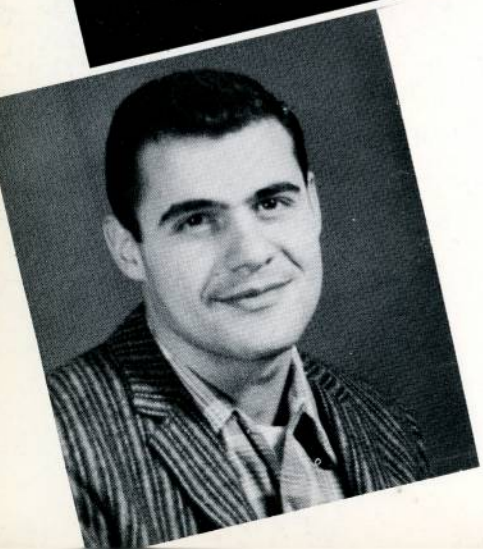

Peter Carras

Annie Casey

Sophomores

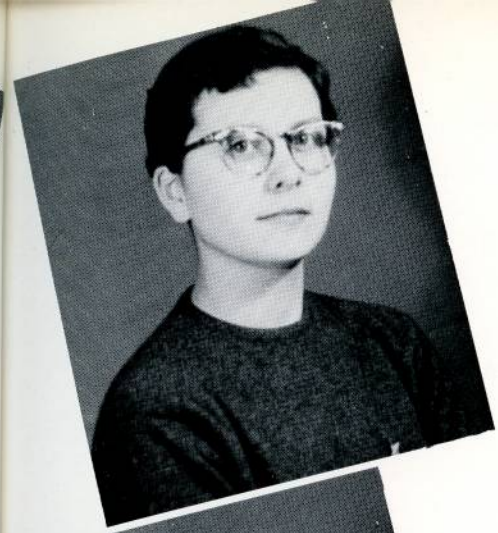

Donna Charbonneau

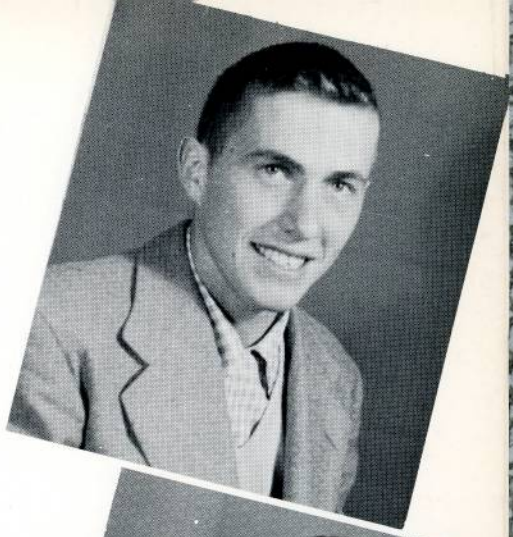

James Colbeck

Marjorie Cole

Richard Cole

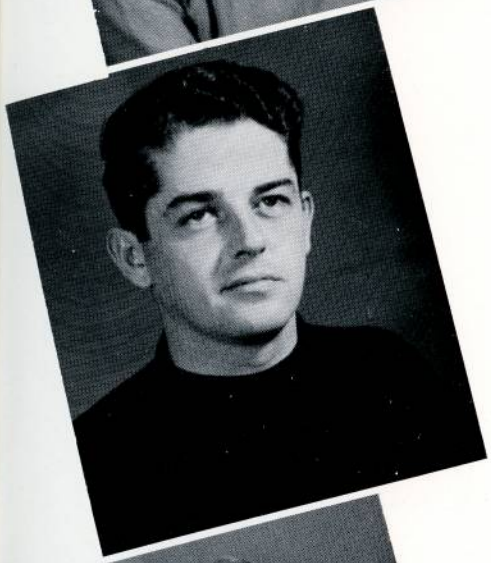

James Collins

Pat Connelly

Thomas Cook

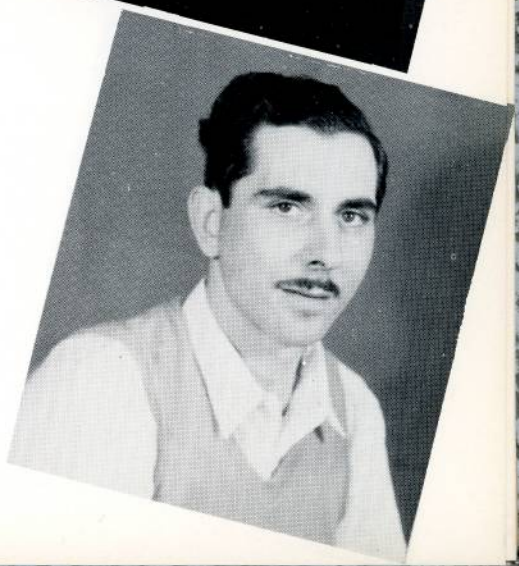

Arthur Craner

Sophomores

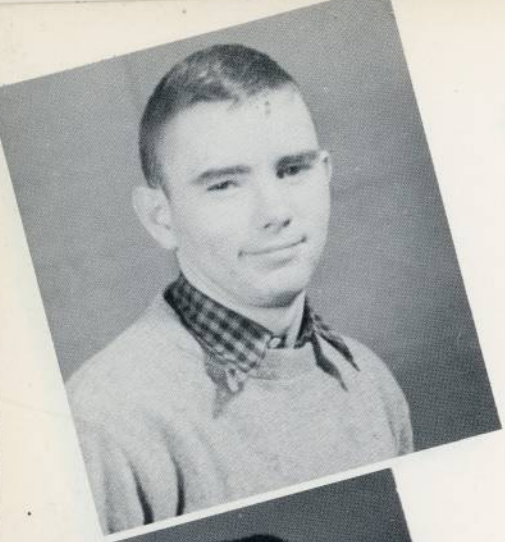

Fred Crosby

Janith Davison

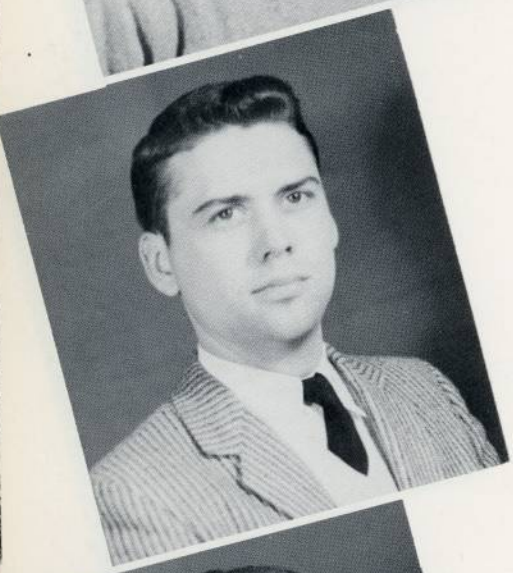

Darwin Delaney

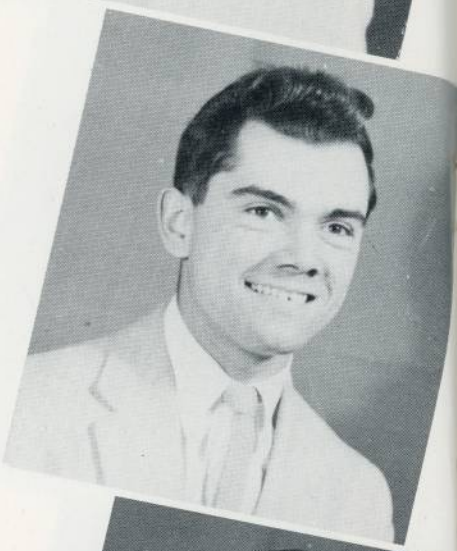

Harry Dempsey

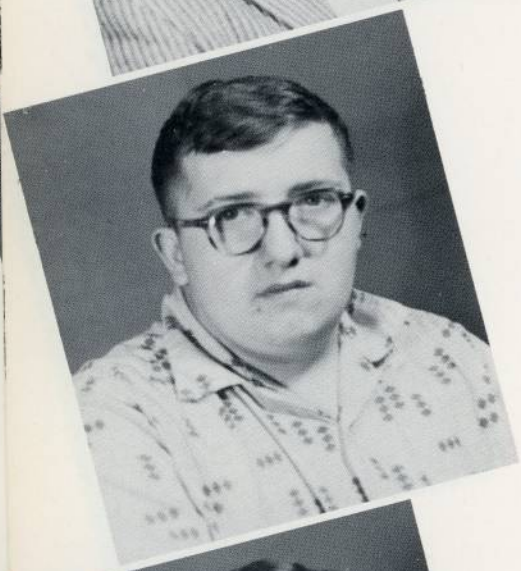

William Dengel

JoAnn Diehl

Marilyn Dining

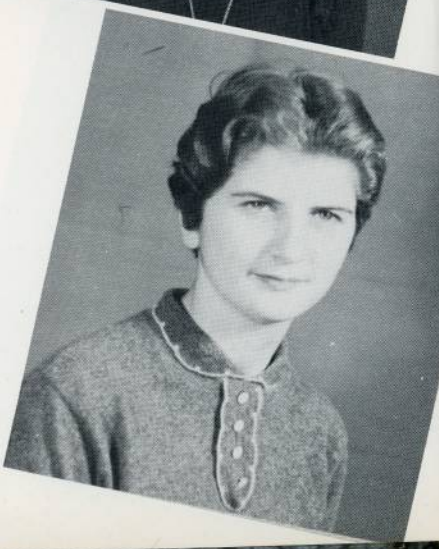

Jo Ann Dowling

Sophomores

Elaine Dukarski

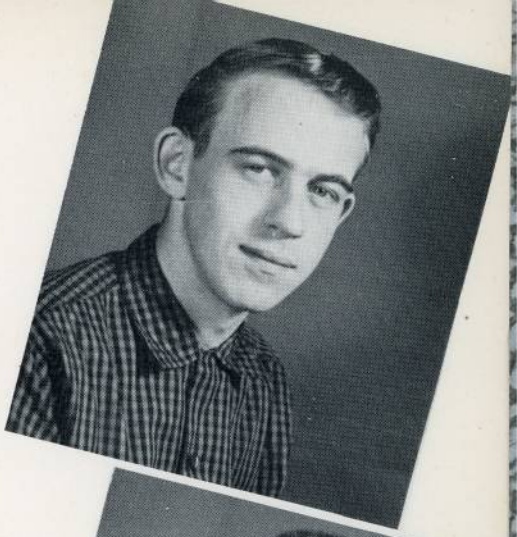

Myron Dunbar

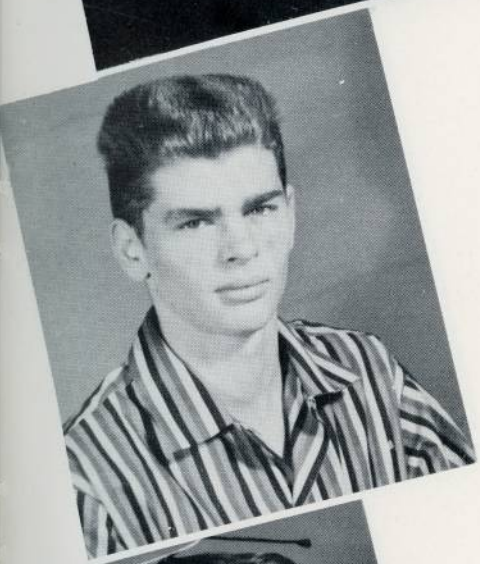

Craig Duyser

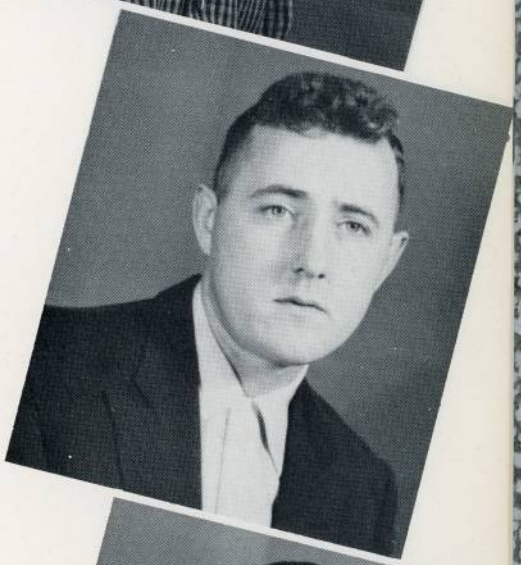

Robert Eimers

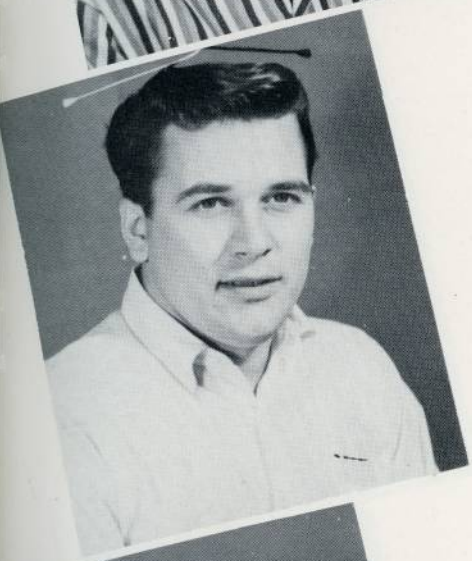

Ronald Ellis

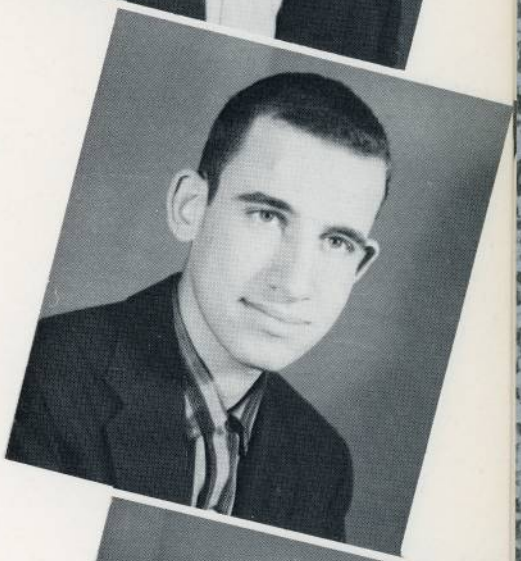

Kenneth Feldman

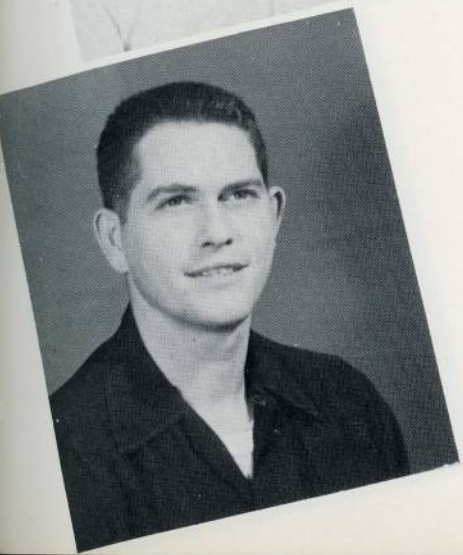

James Findlay

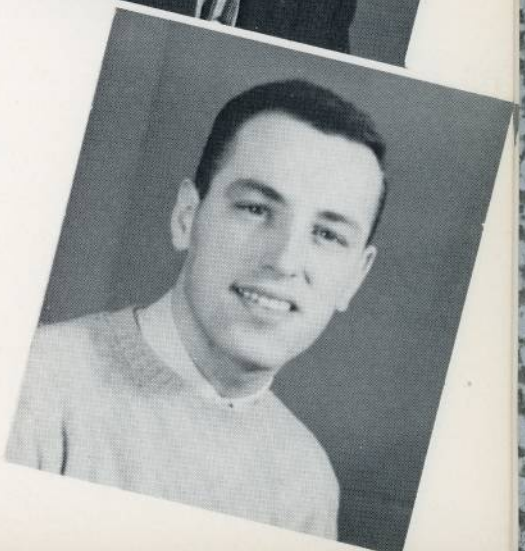

John Fletcher

Sophomores

Ronald Fletcher

Richard Foco

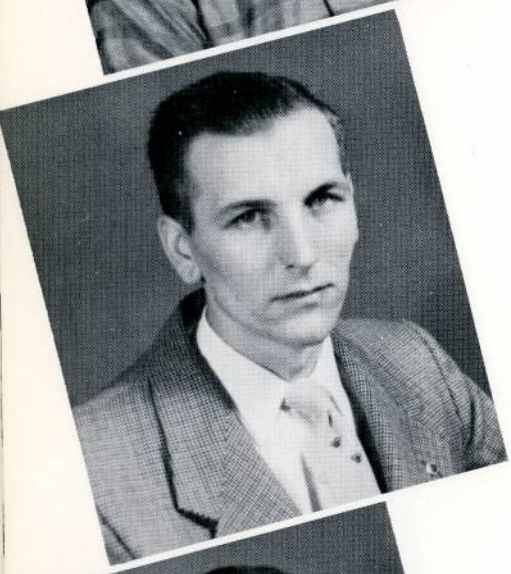

Robert Fanger

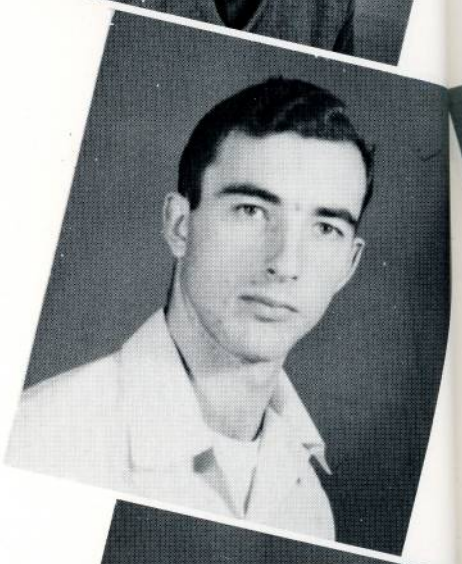

Robert Friebe

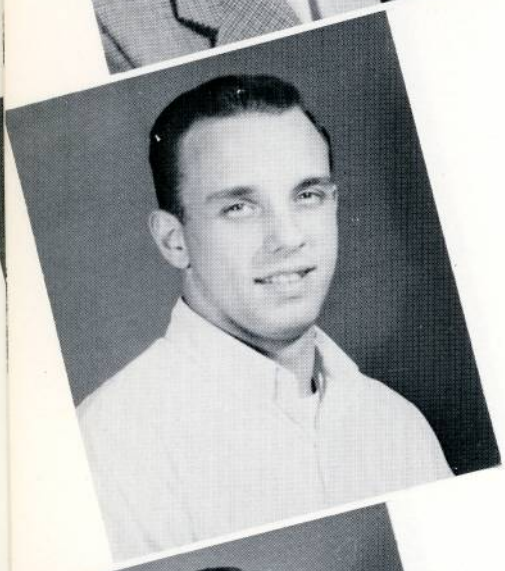

William Gage

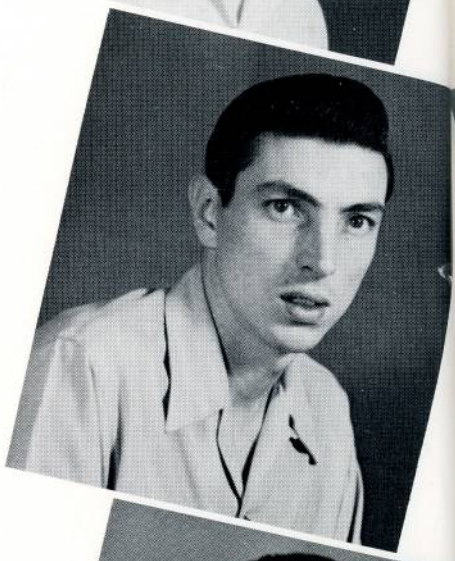

Fred Gaertner

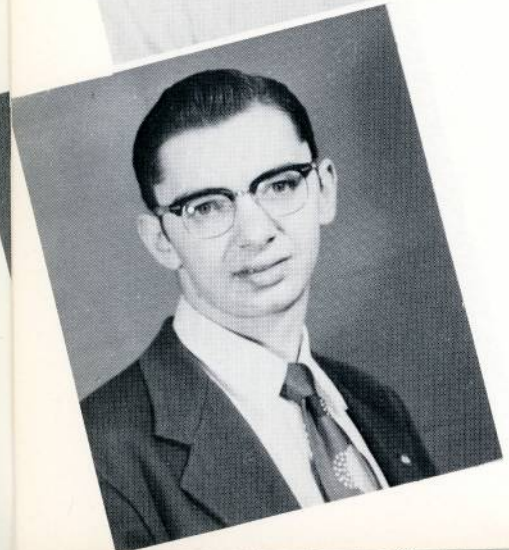

Robert Gang

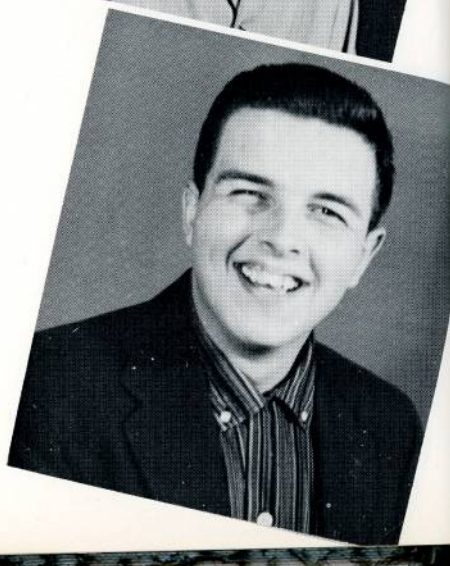

Carl Gasta

Sophomores

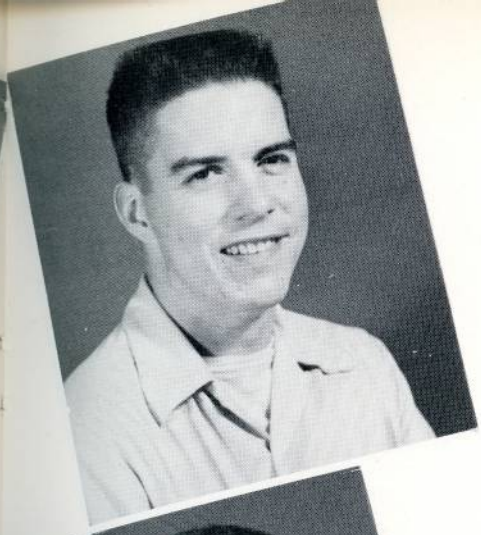

Robert Goodman

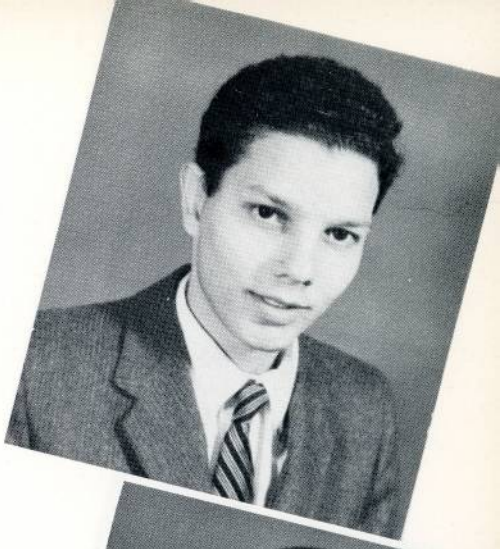

Waleed Gasaynie

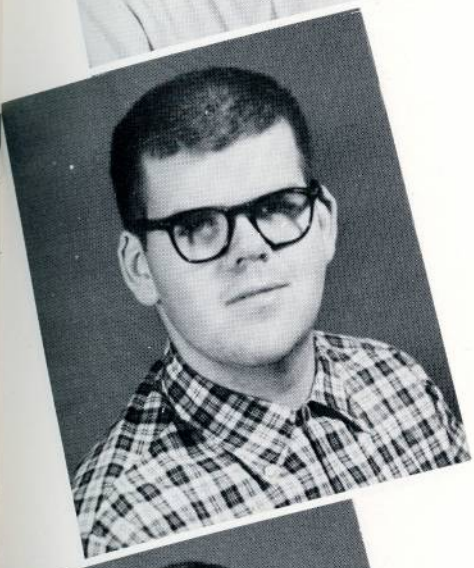

John Hackett

Donald Harbin

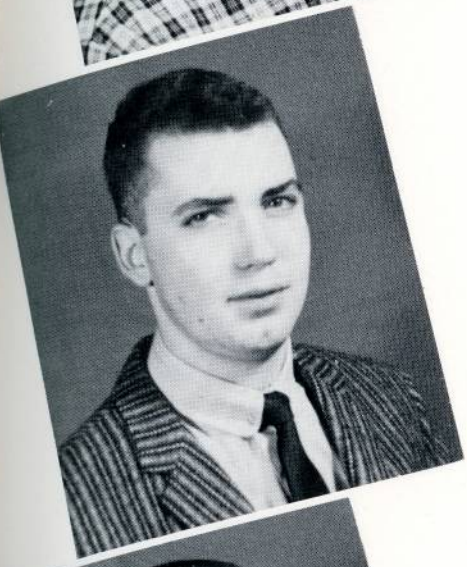

James Harper

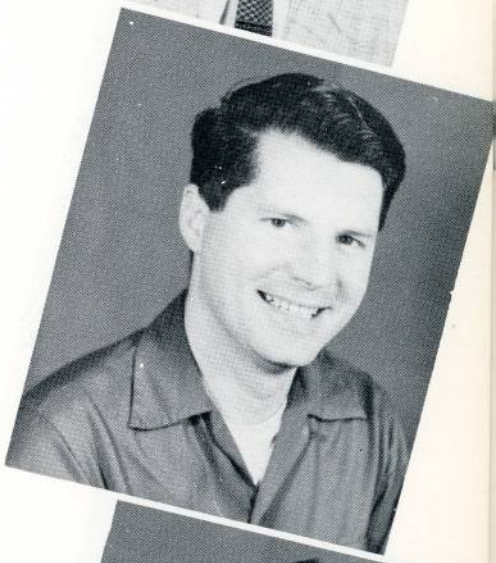

John Harrington

Joseph Heitkamp

Harold Herzog

Sophomores

Mary Hinds

Margaret Hirsch

Marie Hoffman

Yun S. Hong

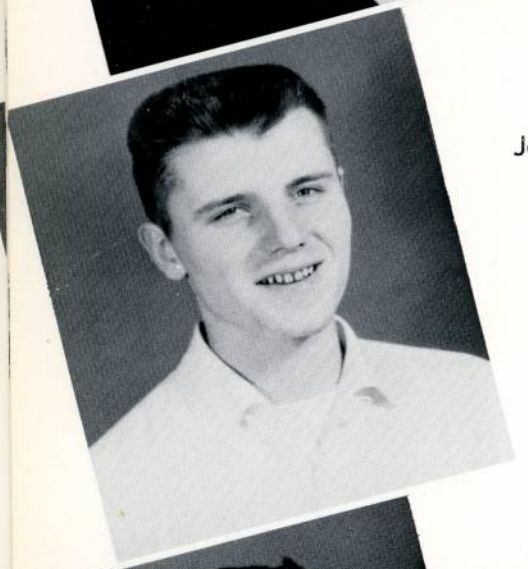

James Hollerback

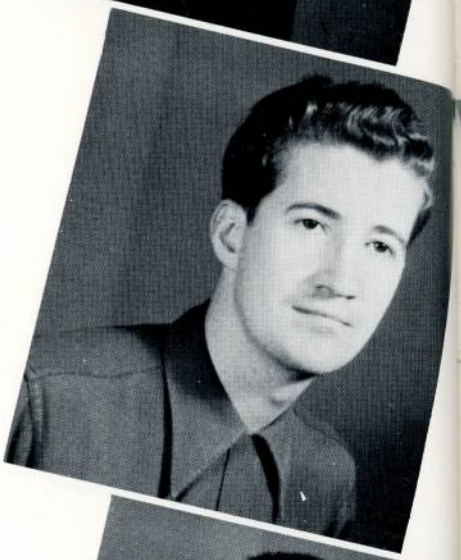

Thomas Hurley

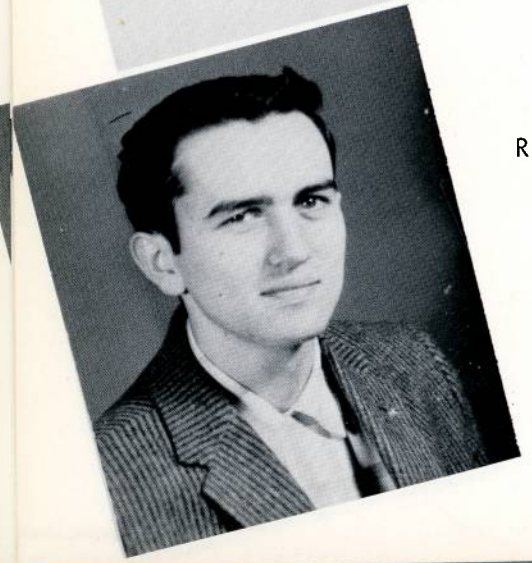

Richard Johnson

Roger Jozwik

Sophomores

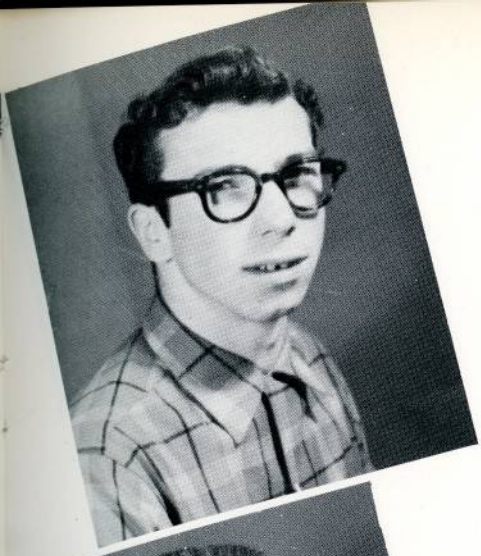

Ronald Kabobel

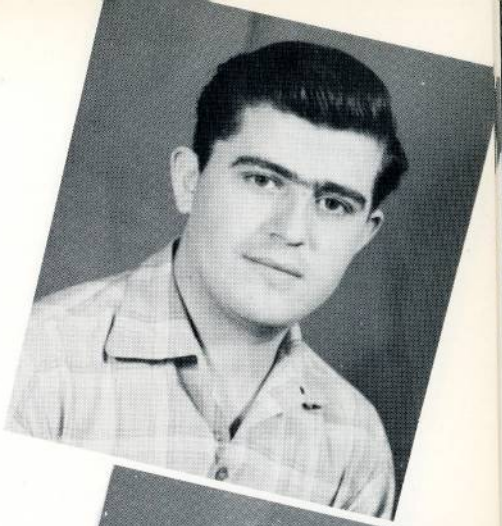

George Kallos

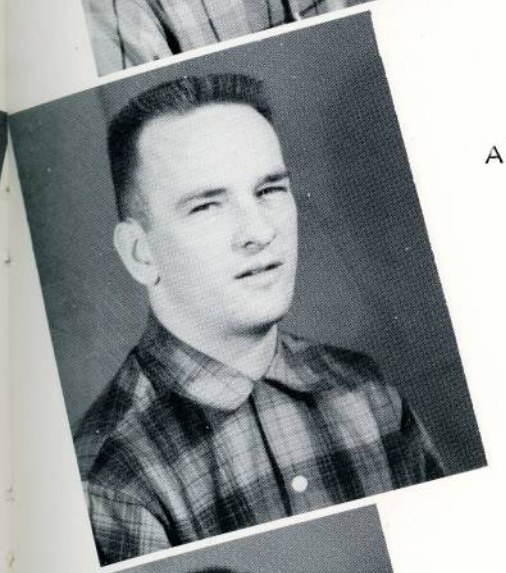

Allan Knickerbocker

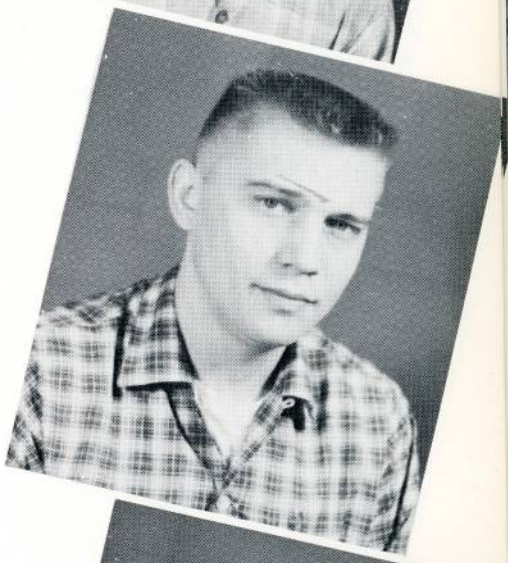

Robert Kocks

Gayle Koehler

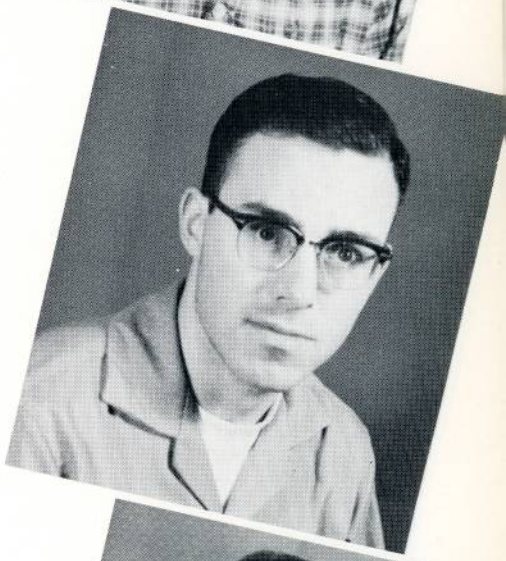

Richard Krager

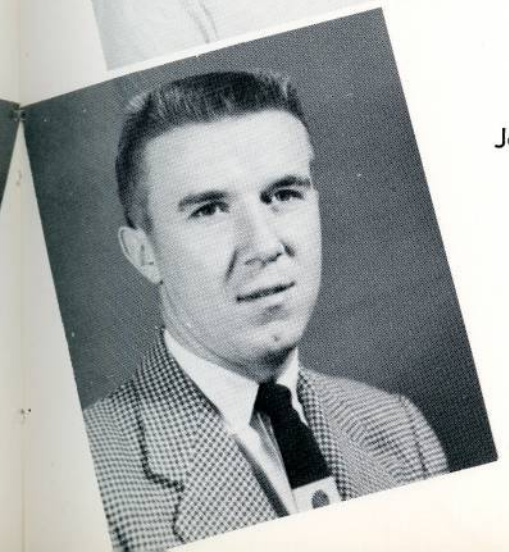

John Krawczyk

Paul Drzyzga

Sophomores

Nancy Kula

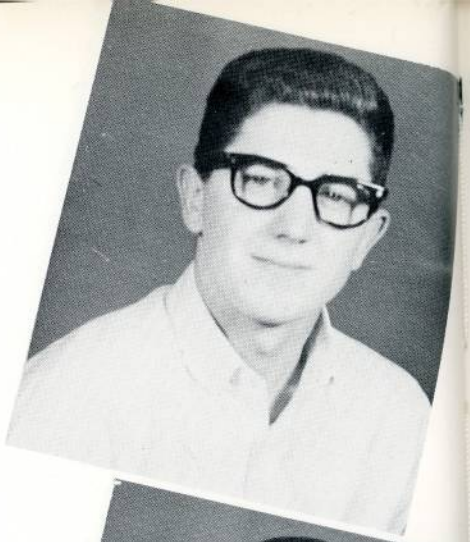

James LaDouce

Freda S. LaFrance

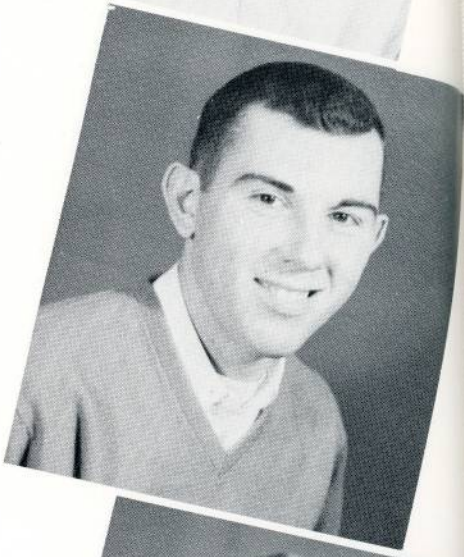

James Leuenberger

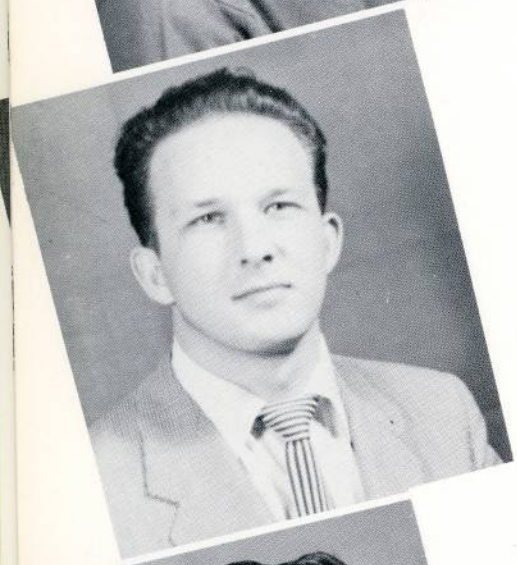

Herbert Licht

Robert Link

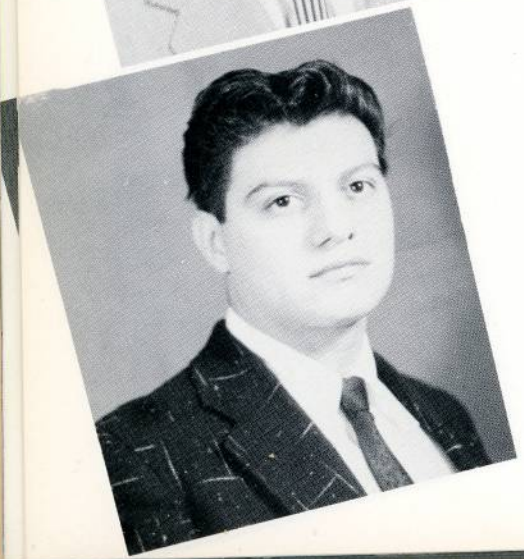

David Lopez

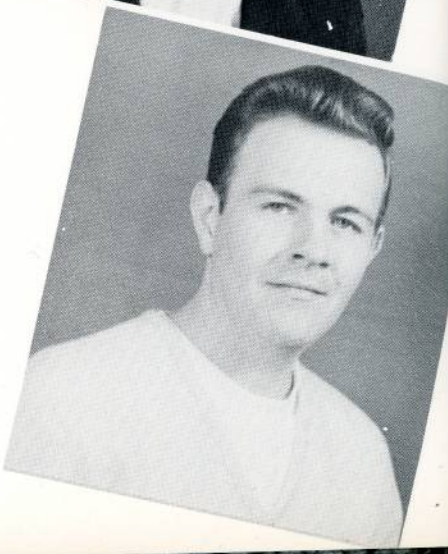

Harold Lundahl

Sophomores

Rita MacDonald

Mary Lou MacNeil

Heralgine Macknowski

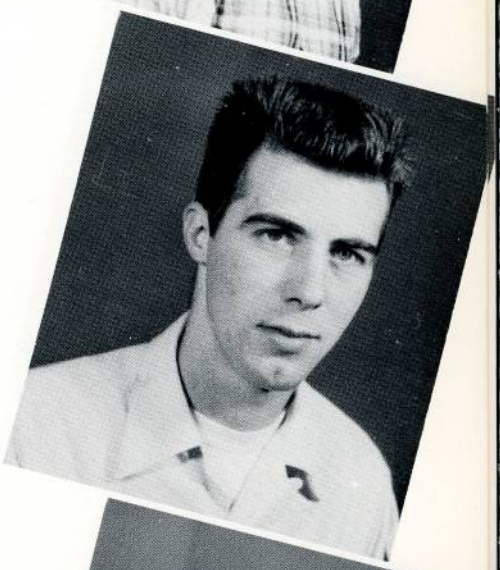

Richard Maltby

Richard Manor

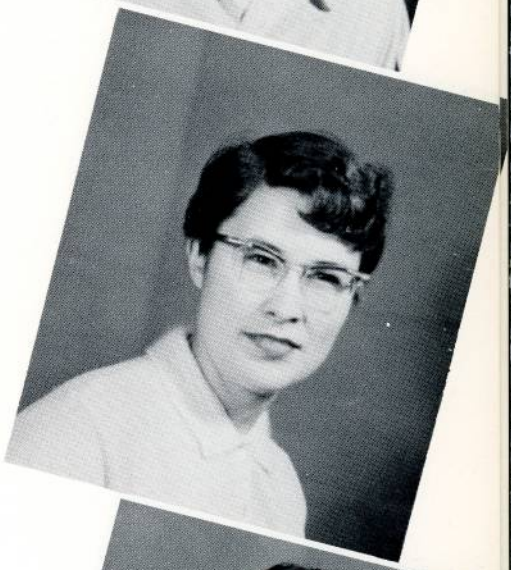

Mildreda Meddaugh

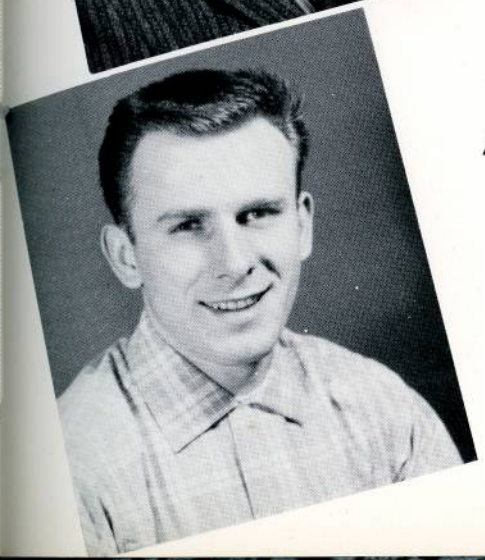

Alex McBain

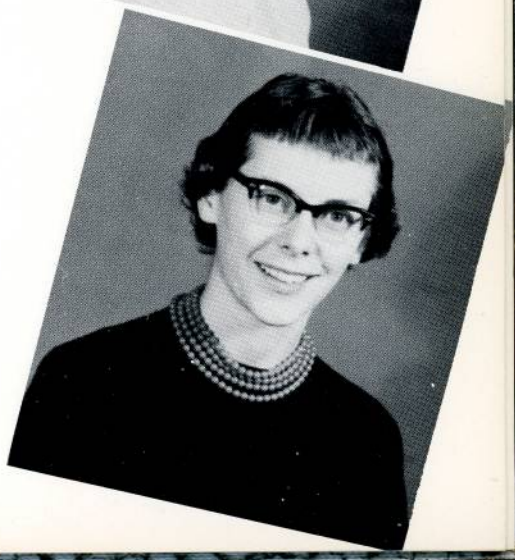

Molly McGee

Sophomores

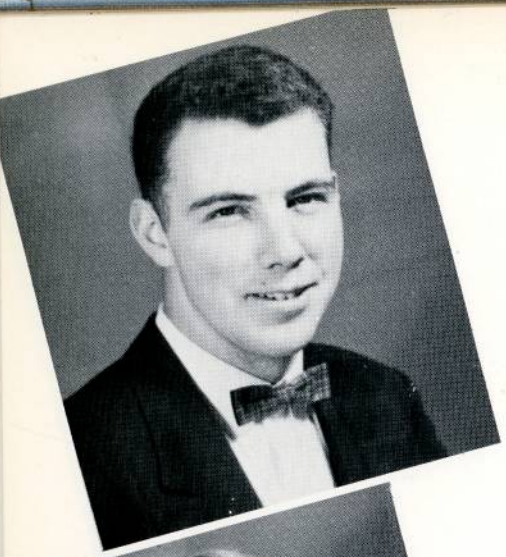

Thomas McGrath

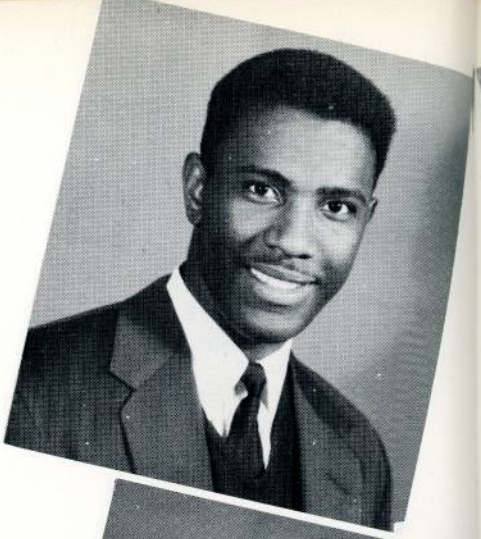

Claude McKinney

Sue Meagher

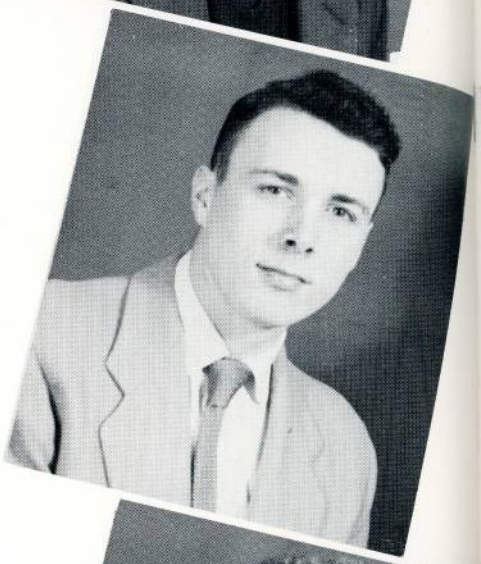

Thedore Metiva

Kathleen Meyers

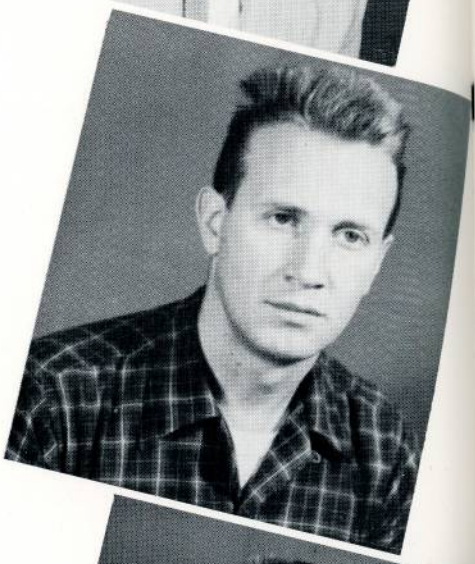

John Milne

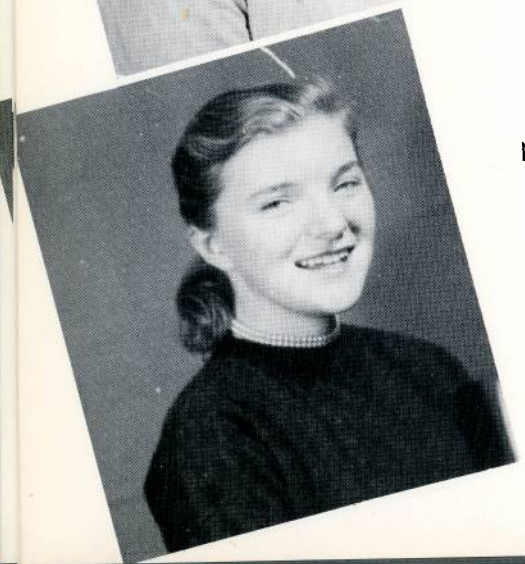

Nancy Monto

Jerry Mueller

Sophomores

Dee Moulton

Melvin Murchison

Gerald Murphy

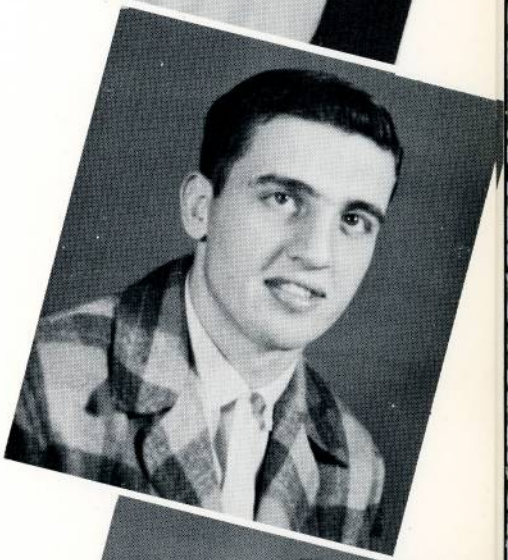

Donald Neurminger

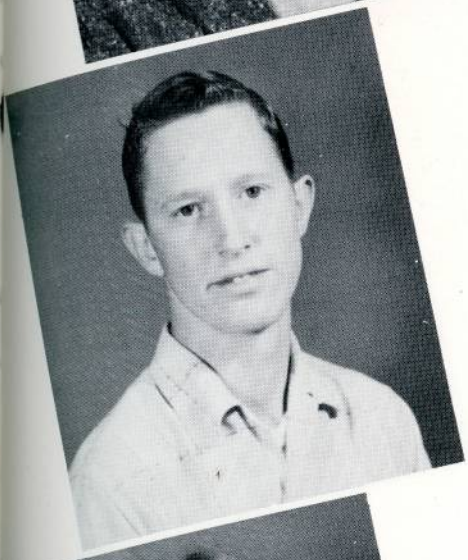

Karl Newingham

Karen Nuttal

Louise Okon

Marilyn Oliver

Sophomores

Delores Olson

Carole Orr

Darla Pettyplace

Mary Ann Pfundt

Carol Phillips

Ruth Piaszek

Lucille Porterfield

Ann Rallings

Sophomores

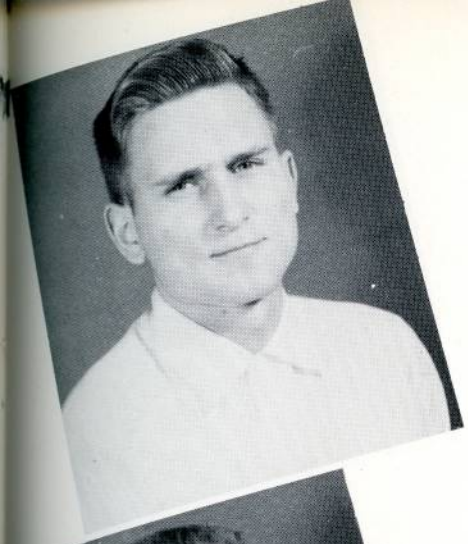

James Redmond

Constance Reid

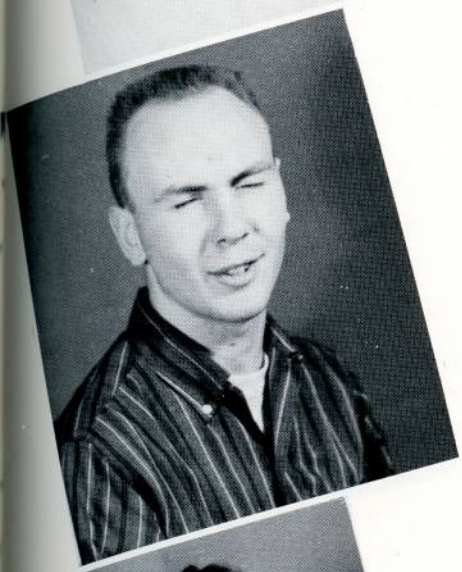

Orville Reno

Sharon Richard

Janith Ricker

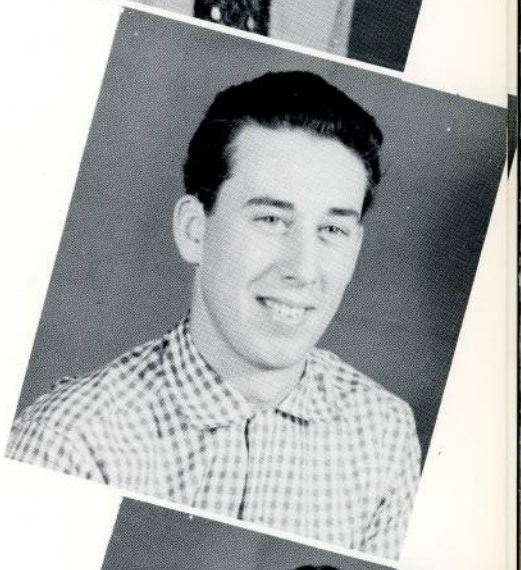

Richard Robinson

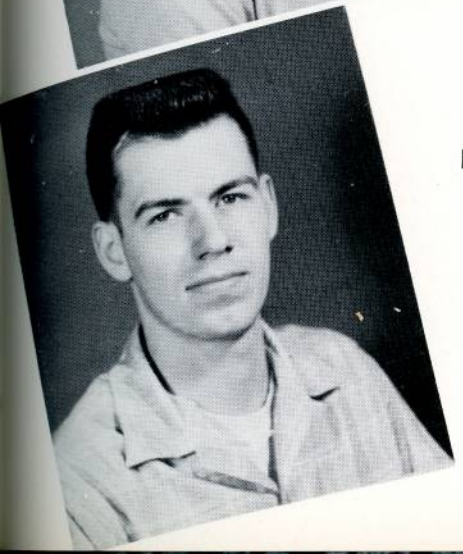

Frank Rochow

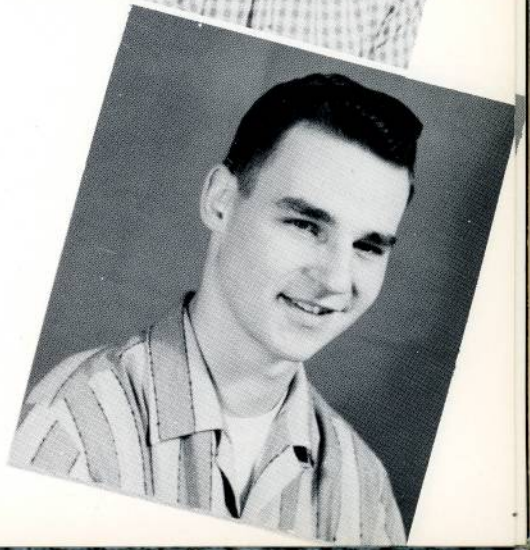

Robert Rochow

Sophomores

Marlene Roemer

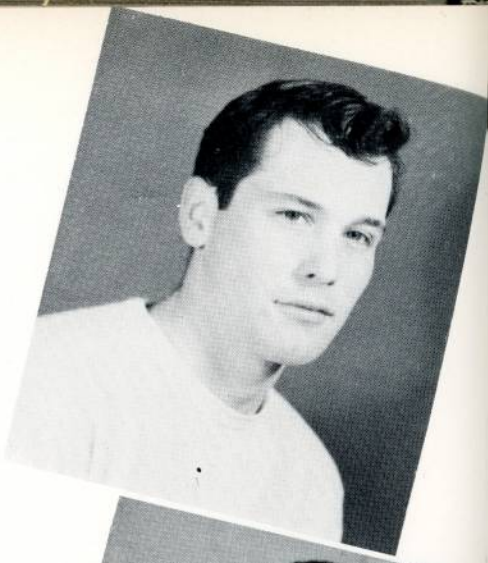

Kenneth Rollin

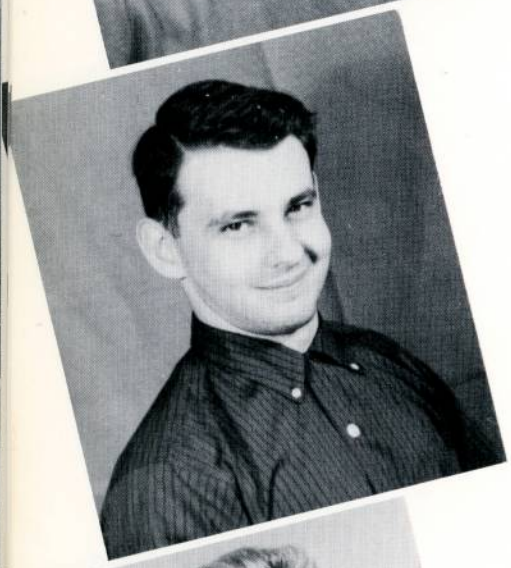

Robert Ross

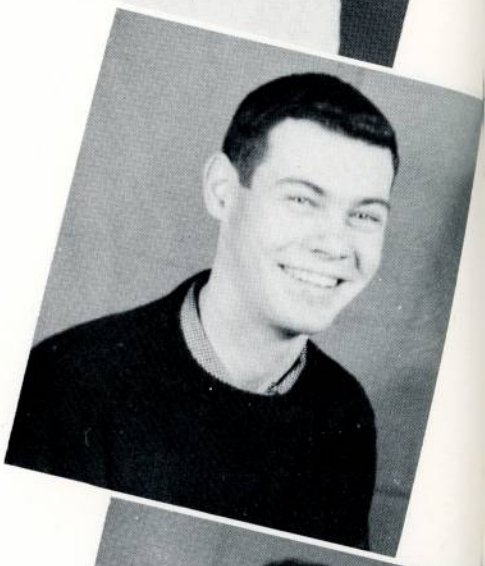

David Russell

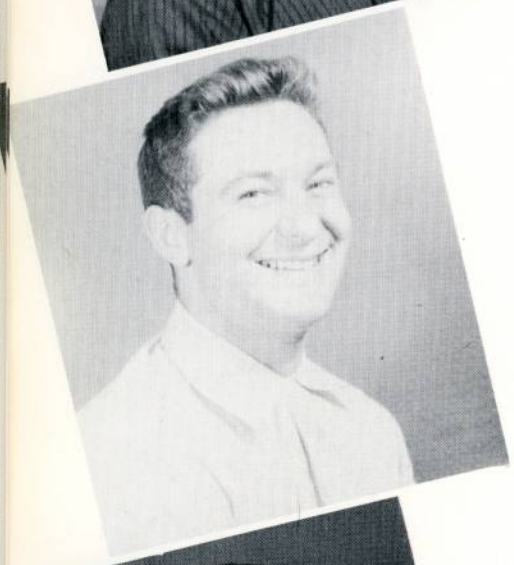

Joseph Ruth

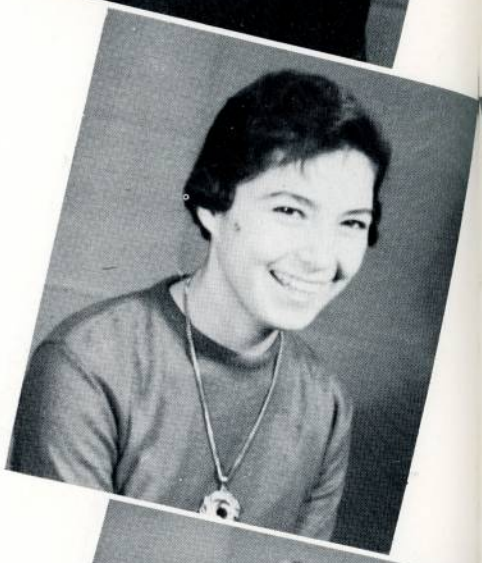

Linda Sanchez

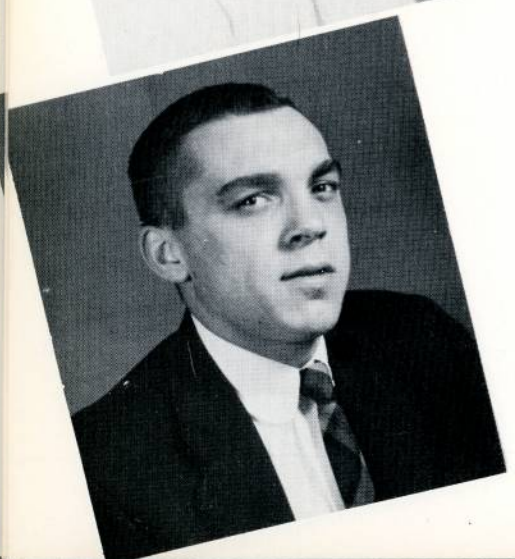

Louis Schanhals

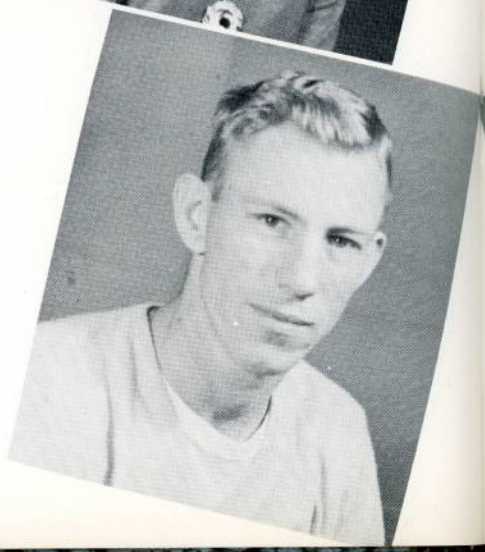

Donald Schmidt

Sophomores

Joan Schmidt

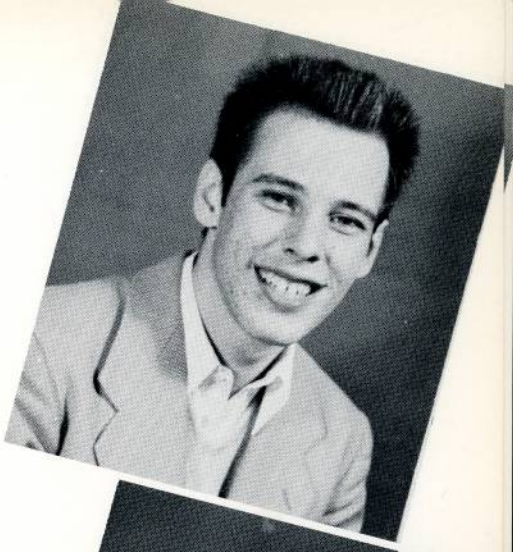

Russell Schroeder

Nancy Schultz

Esther Schwab

Iva Shaw

Cordean Siebrasse

Marlene Skrelunas

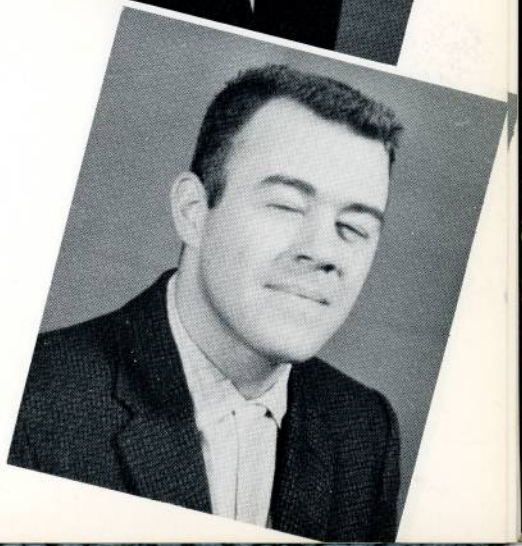

Charles Smiley

Sophomores

Celia Smith

Mark Smith

Mildred Smith

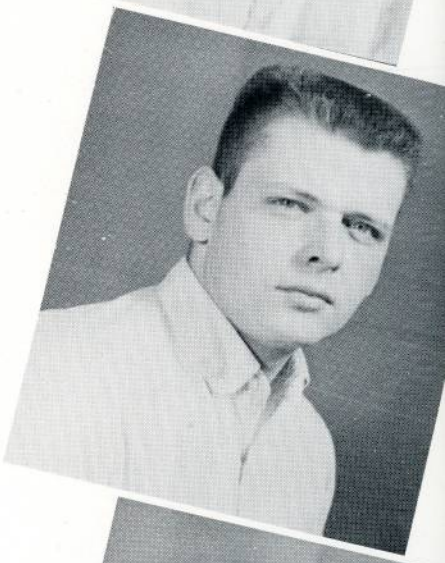

Thomas Snedeker

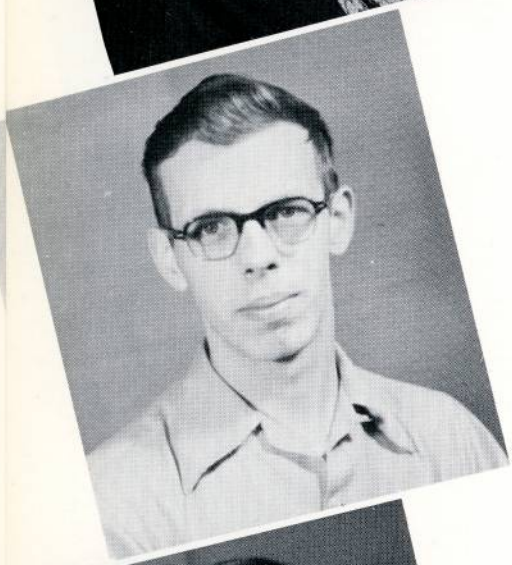

Richard Sonneberg

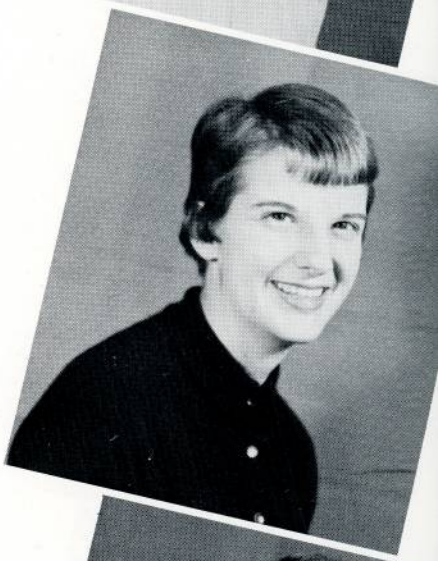

Carolyn Stanton

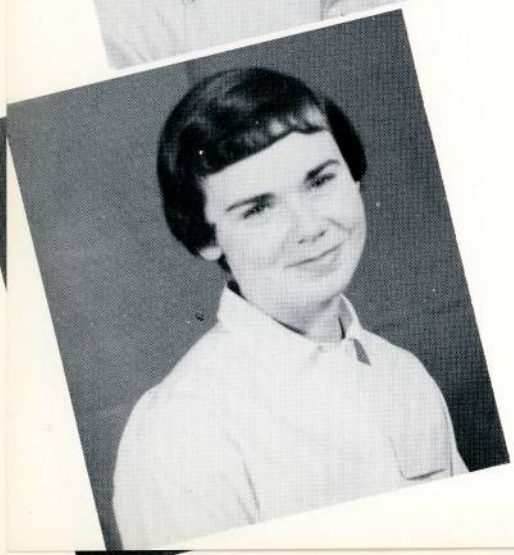

Maureen Sullivan

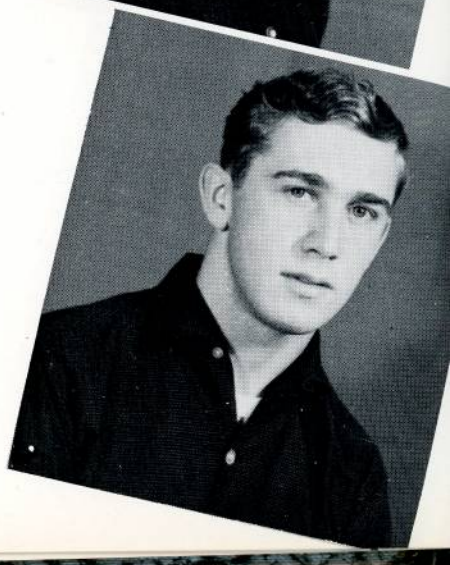

Victor Suppes

Sophomores

Bernard Surath

Clarinda Sutton

Delphine Tacey

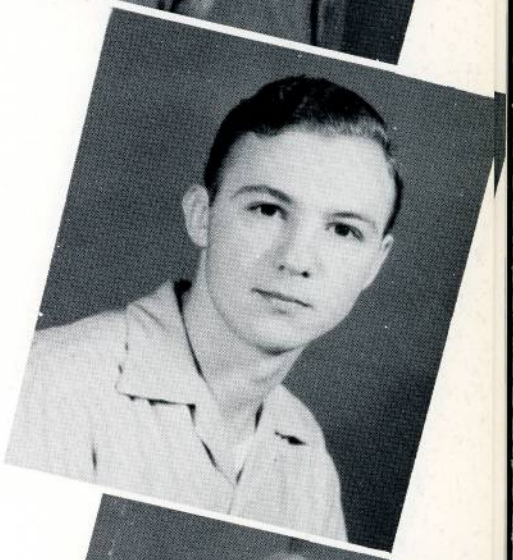

Henry Tarkowski

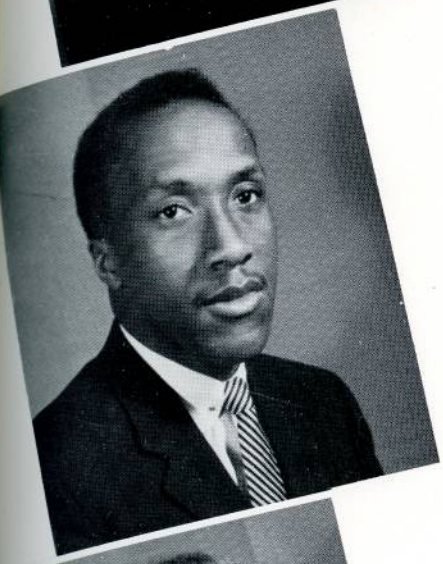

Nathaniel Taylor

Sue Thomas

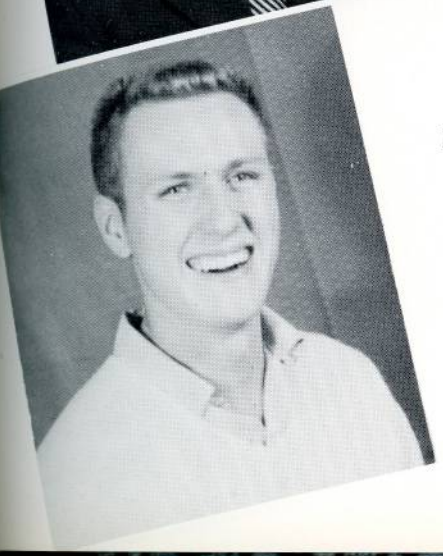

Bernard Thompson

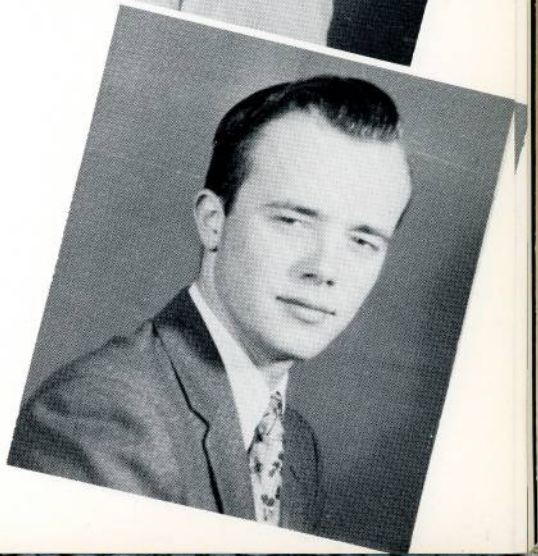

Paul Thorne

Sophomores

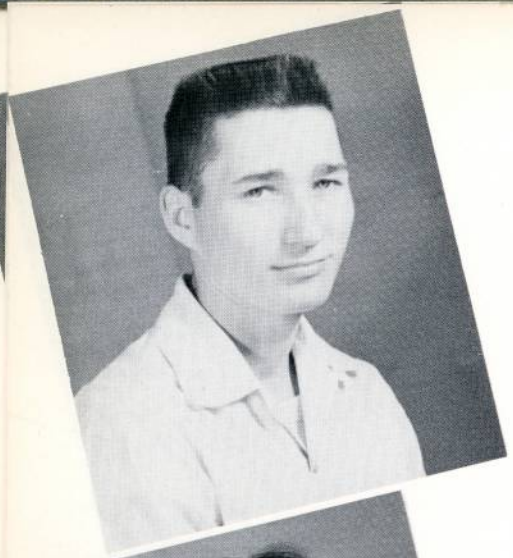

Henry Tomczak

Thomas Treymann

Rose Trudeau

Richard Turvey

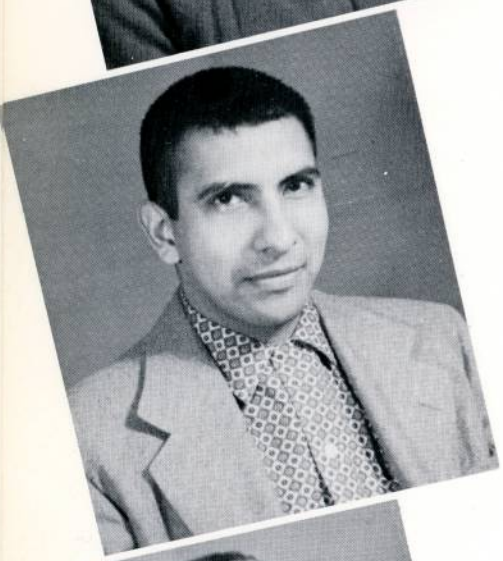

Carlos Uribe

Rudolph Velasco

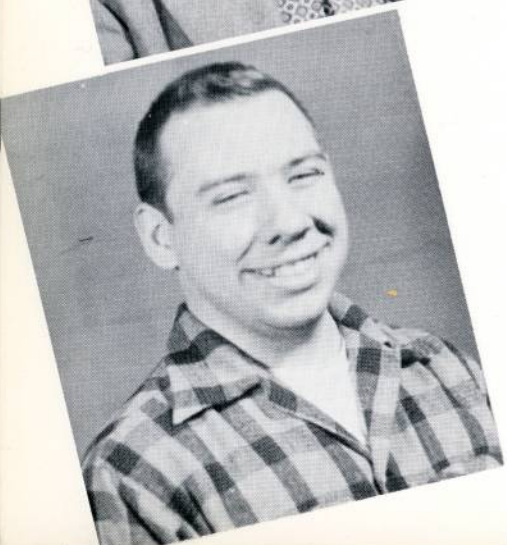

John Wald

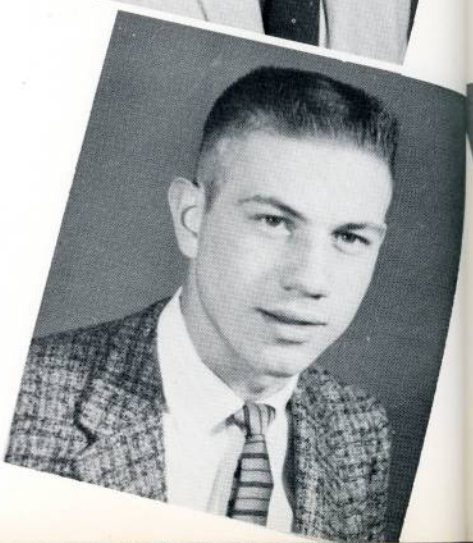

Gerald Walkowiak

Sophomores

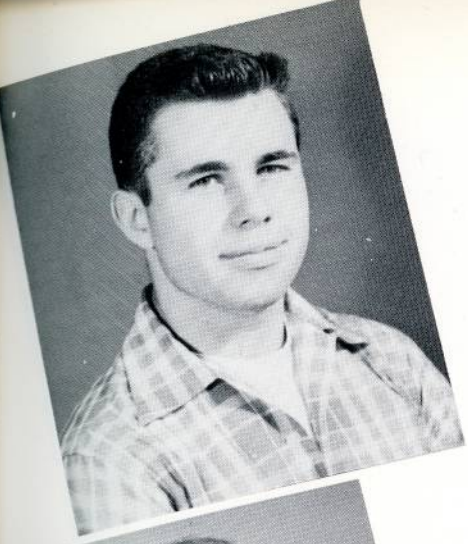

William Walkowiak

Gayle Wallace

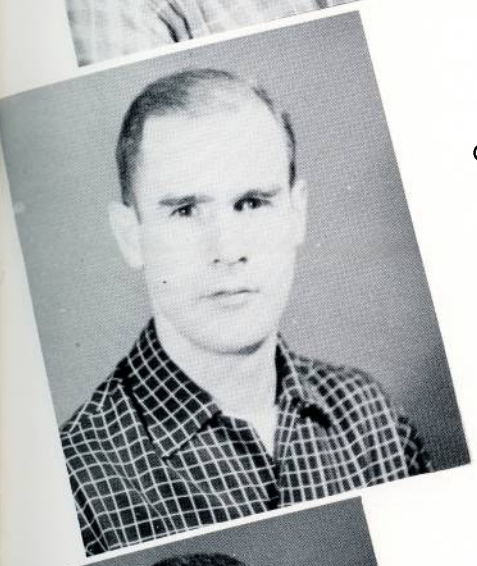

Clifton Watkins

Dan Watson

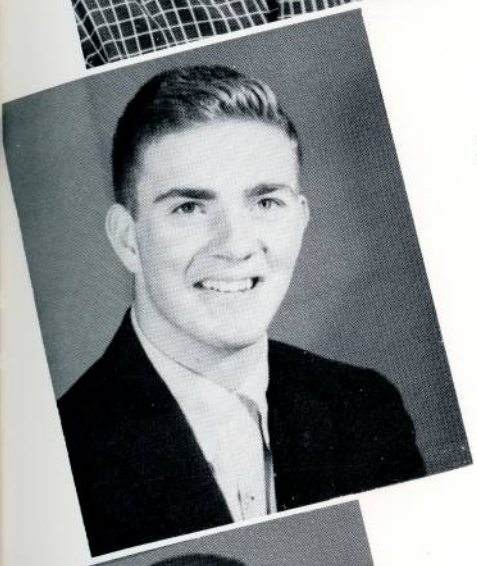

Nick Whitby

Marlene Wirgowski

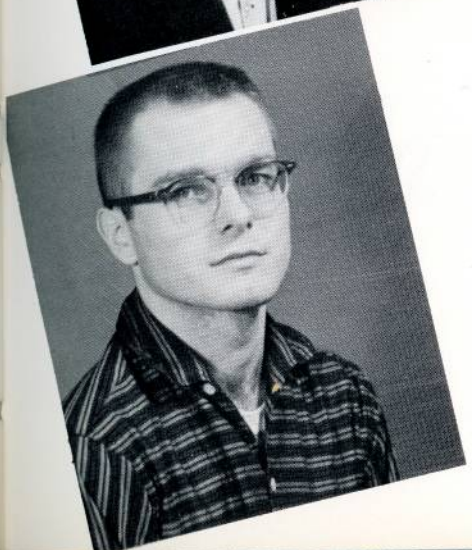

Charles Wilcox

John Wilkinson

Sophomores

Ferne Williams

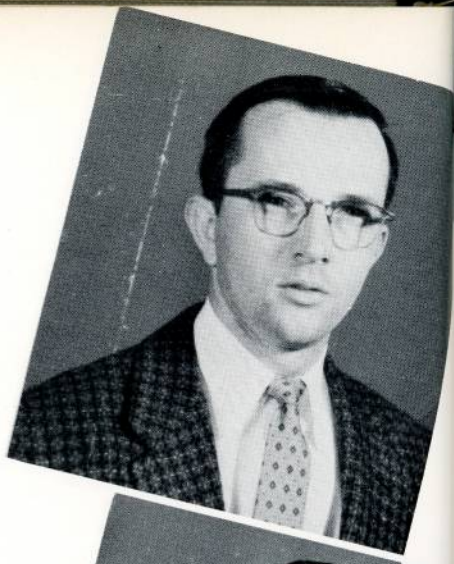

Alan Wilson

Jan Winterstein

Edwin Wittbrodt

Wilma Woodford

John Zimmer

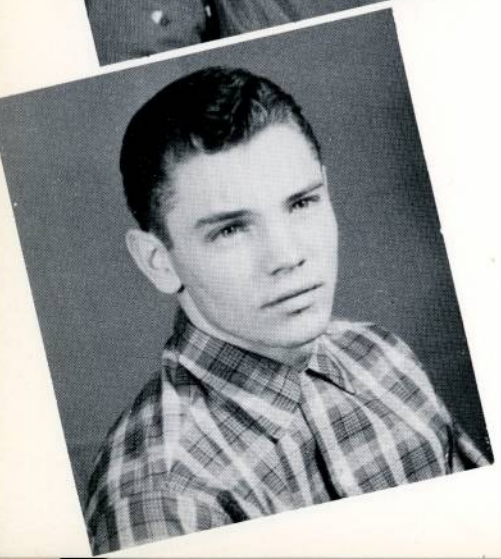

Ronald Zolton

Freshmen

Freshmen

Lynn Achenbach
William Ackerman
June Adair

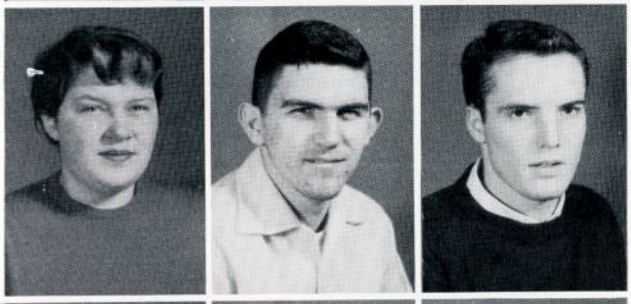

Judith Adams
Robert Adams
James Alexander

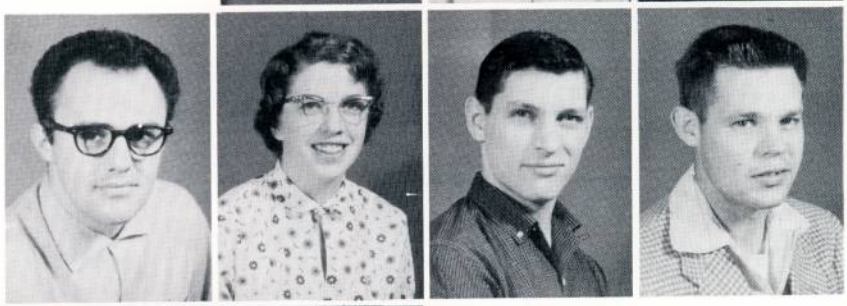

Cliff Amrhein
Rae Asel
Robert Bachelder
Donald Baker

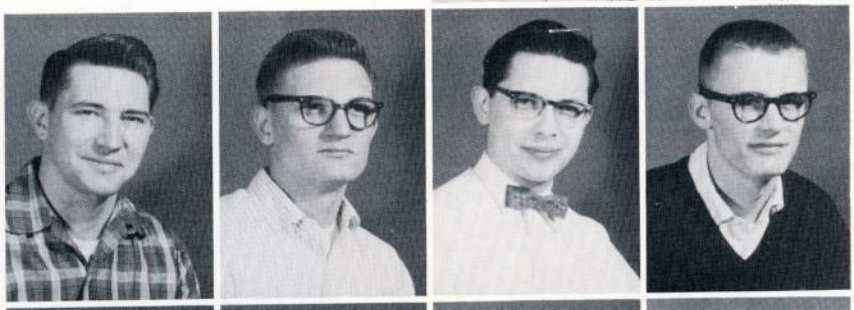

Gerald Baker
Ken Baker
Lawrence Balash
David Ballantyne

Kenneth Ballien
Howard Bank
Christine Barczak
Duane Beechler

Connie Behnke
Yvonne Bellor
Dennis Berlin
Keith Best

Freshmen

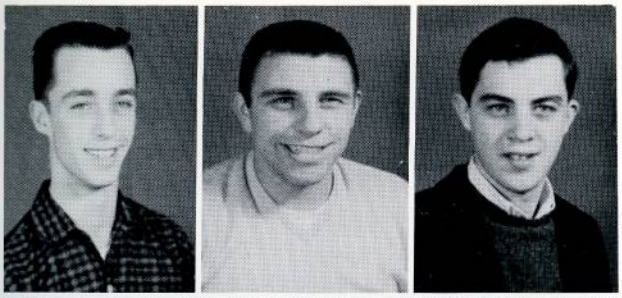

James Bill
Joseph Binasio
Robert Biron

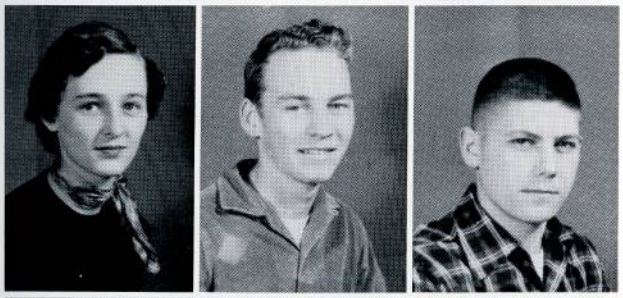

Neva Blackmer
James Bleicher
Victor Blomstram

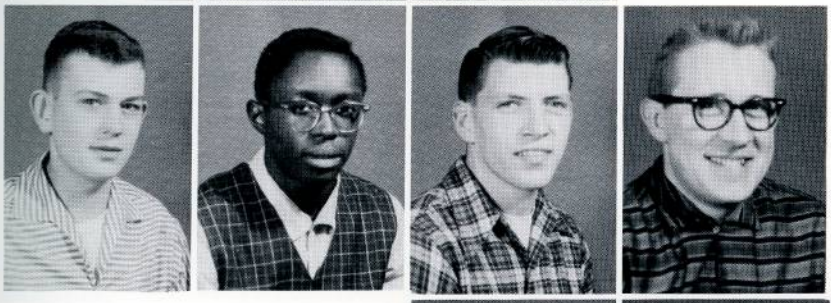

Jon Boertman
Charles Bothwell
Charles Bovee
Herman Braun

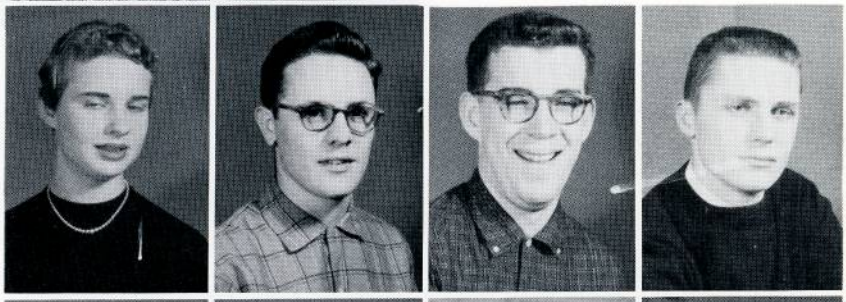

Nancy Braun
Ronald Brasseur
Daniel Brennan
Les Bridges

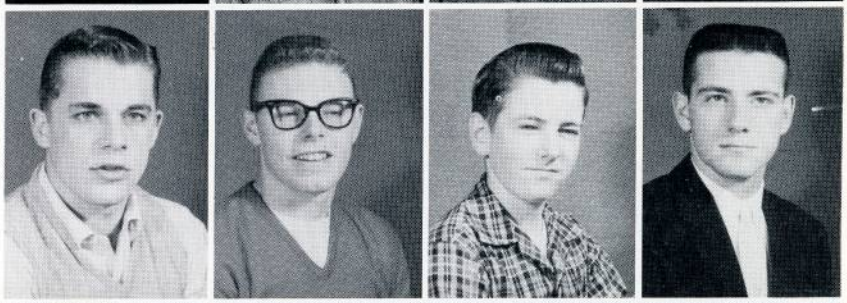

James Brissette
Robert Brooks
Gary Brown
Russel Brown

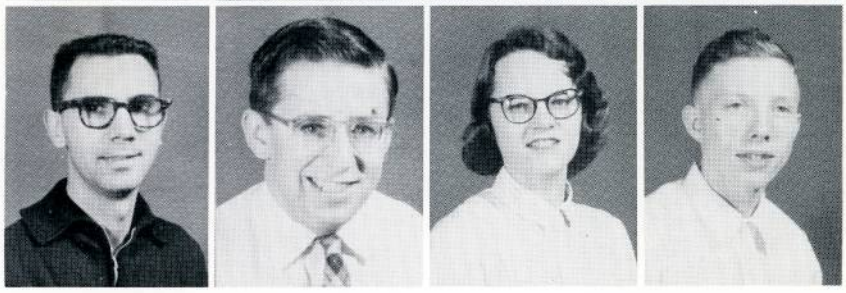

Robert Bruce
Curtis Brushaber
Jeniece Buckley
Richard Budden

Freshmen

Judith Bushey
Rosemary Bussiere
Kathleen Butzin

Elva Byrd
Sharon Call
Lawrence Campeau

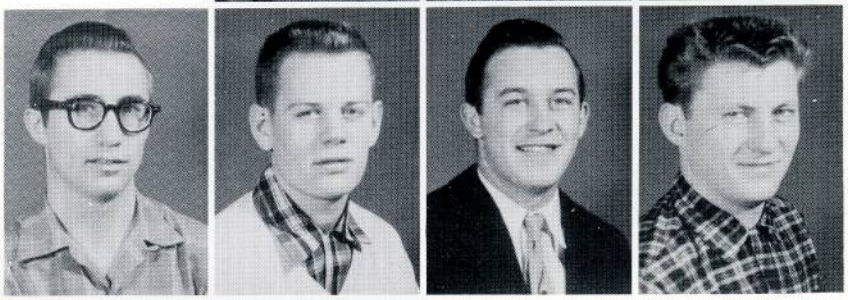

Michael Carroll
James Chapman
Kenneth Chapman
Richard Clarey

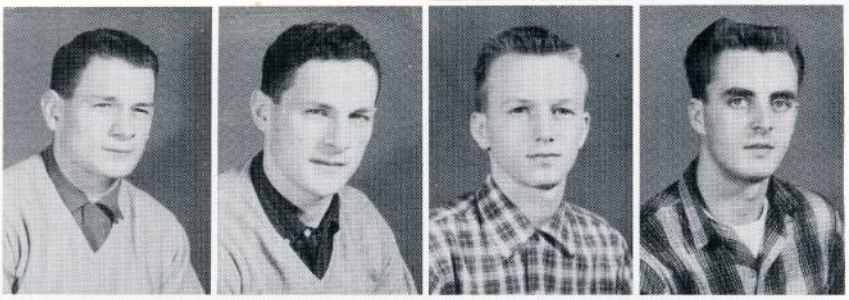

Patrick Coffey
Michael Coffey
Ben Cole
Dan Cole

Robert Cole
Carol Cook
Harold Cook
Gary Cornack

Michael Cortwright
Reggie Crooks
Donald Crosby
Franklin Cummings

Freshmen

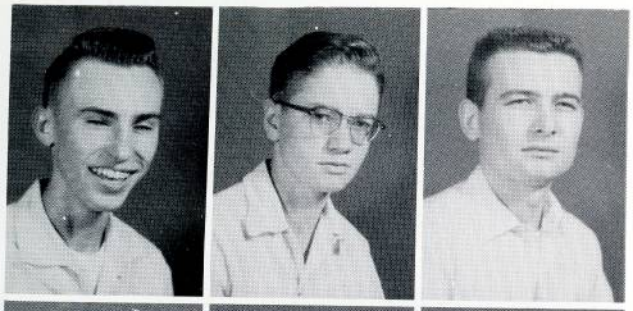

William Cunningham
Edward Curtindale
Louis Czuba

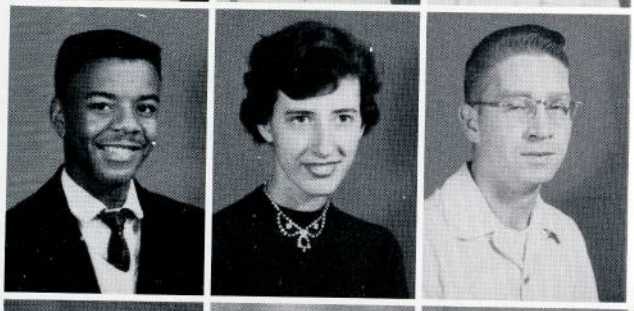

Lindsey Daniels
Joanne Davey
William Dean

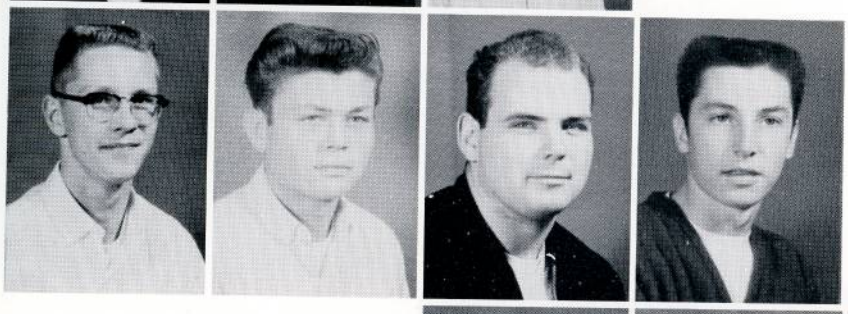

Martin Debats
John Decker
Charles Delaney
Samuel Deopsomer

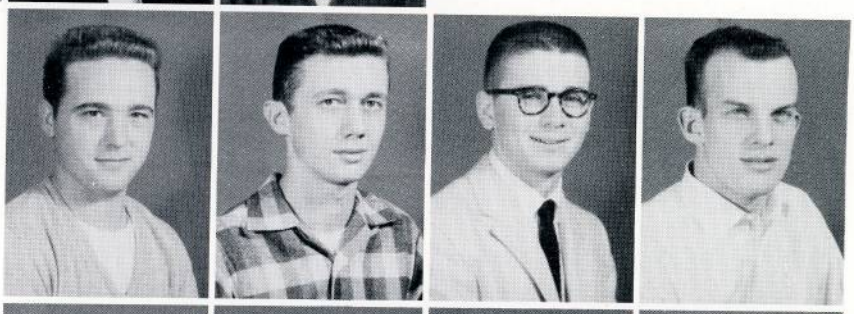

Joseph Dey
Howard DeYoung
Bernard Diehl
Doug Doan

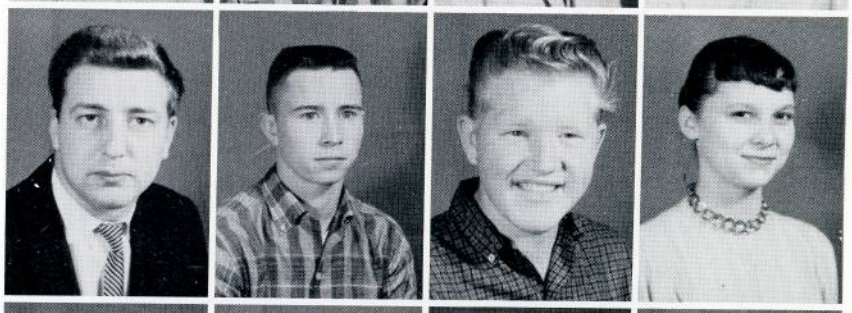

Robert Doran
Ronald Dork
John Doyle
Joan Drzyzga

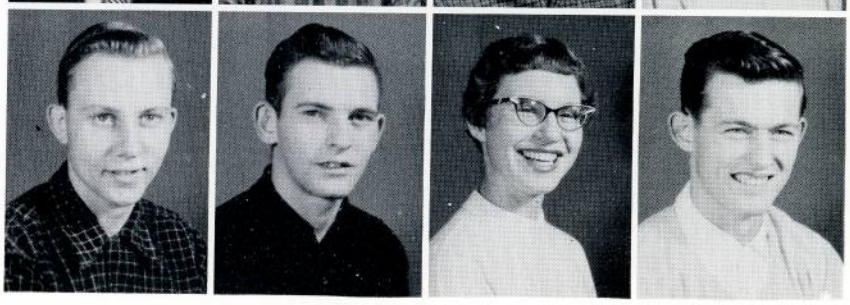

Roger Dubay
Thomas Duley
Mary Lynne Dulude
Roy Dunham

Freshmen

James Dutcher
Patricia Eagle
Carl Eberhard

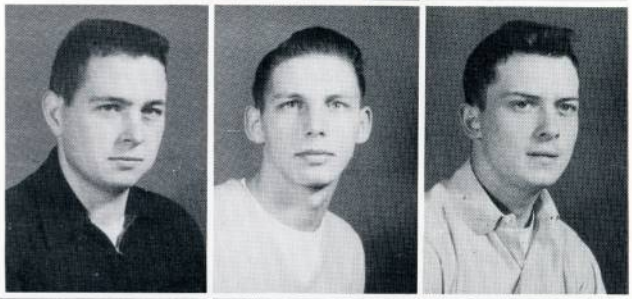

Charles Eckerman
Clark Elftman
Richard Ellico

Betty Elwood
Daniel Engelke
Janice Enser
Don Erbel

David Eurich
Sharon Eurick
Kenneth Fales
Michele Feldman

John Finn
Barbara Finner
Lee Fischaber
Robert Fitzgerald

Barbara Fletcher
Ethel Foley
Janice Foulds
Dolores Fox

Freshmen

George Francetic
Darleen Fritz
Marlyin Fritz

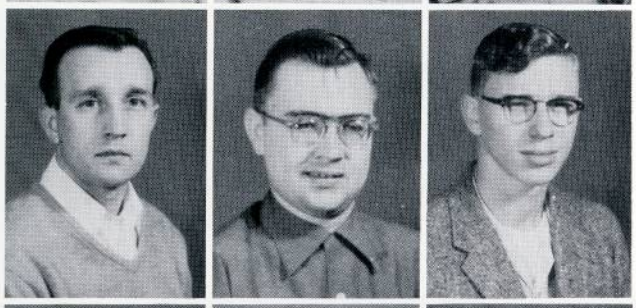

Frank Fuhr
Robert Fuss
Ronald Gaertner

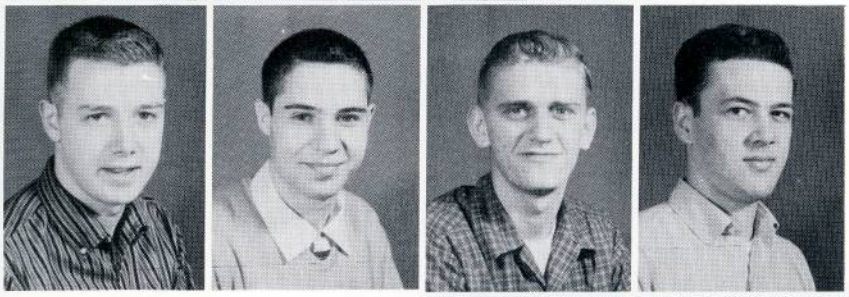

James Gallacher
Robert Garnor
Richard Gibas
John Gilbert

Fred Gillard
Daniel Gillig
June Gittins
Gerald Gnatkowski

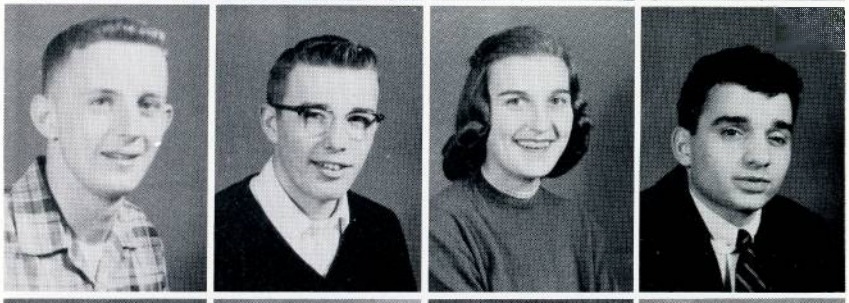

James Gorbett
Thomas Gorney
Pat Gorney
Donald Gosaynie

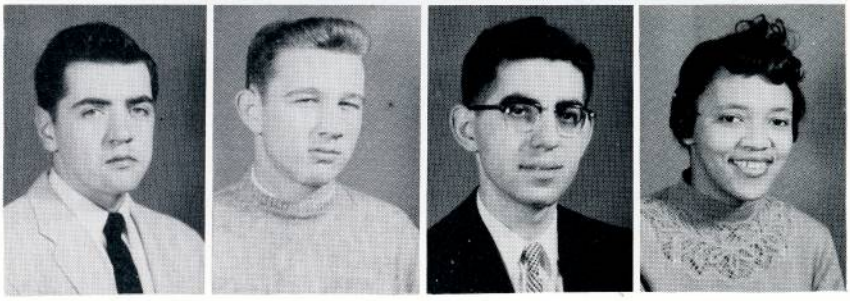

Donald Gotfryd
Meade Gougeon
Robert Graham
Peggy Grandison

Freshmen

Holly Grant
Roy Graveline
James Grinnell

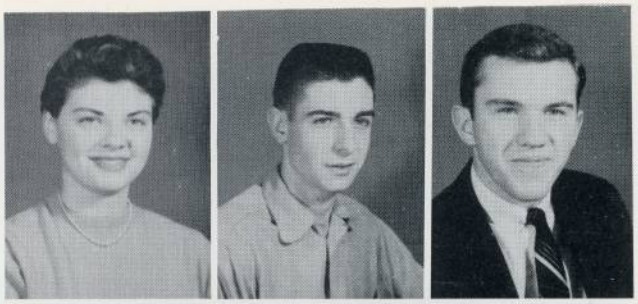

Leo Grocholski
Elizabeth Grockowski
Frank Green

James Green
Garold Grunder
Thomas Guerin
Nancy M. Haag

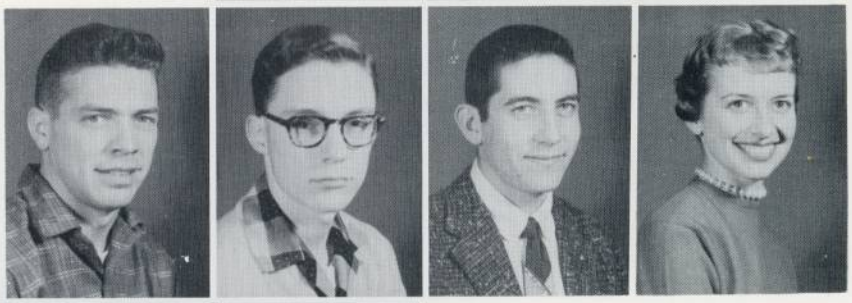

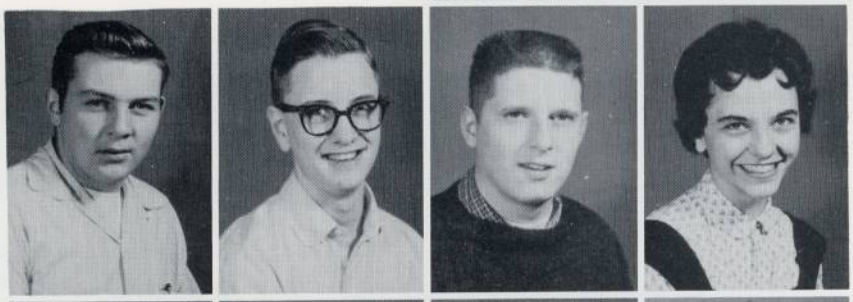

Ronald Hamann
Gary Harden
Charles Harris
Mary Hayes

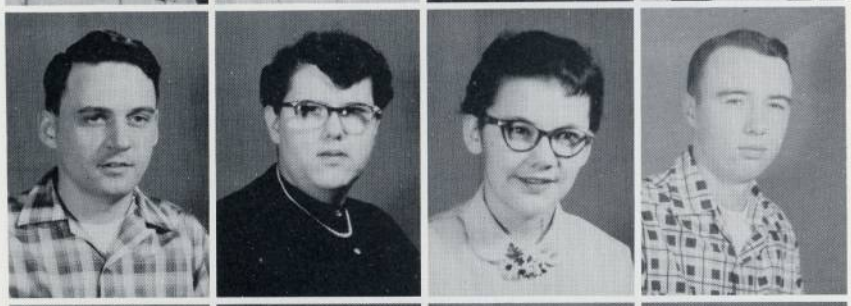

Forrest Heatley
Janet Hedrick
Frances Heinlein
William Heitzig

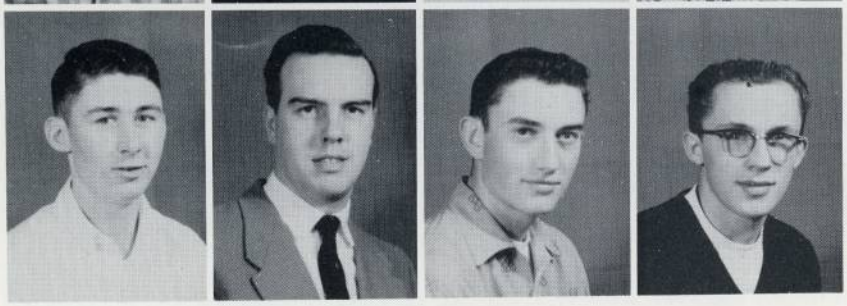

William Heney
James Hirst
Richard Holka
Theron Holland

Freshmen

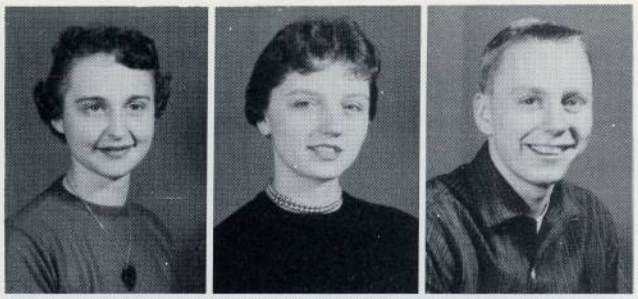

Betty Hollerback
Joan Hollerback
James Hollister

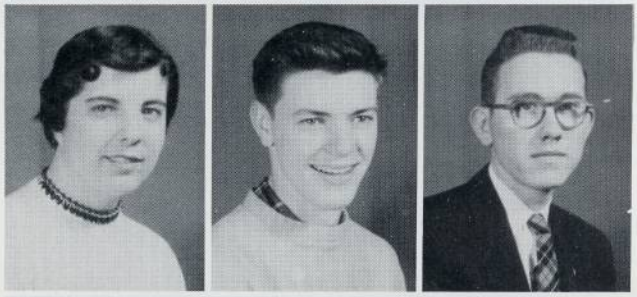

Janet Holtz
Lawrence Holze
Don Holsinger

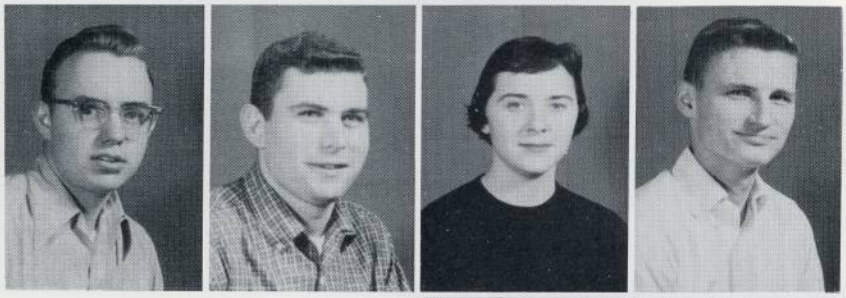

Harley Holsinger
Gary Howlett
Mary Hunter
Don Hurst

Robert Hussle
Creighton Izzo
Roberta Jackson
Dale Jacobs

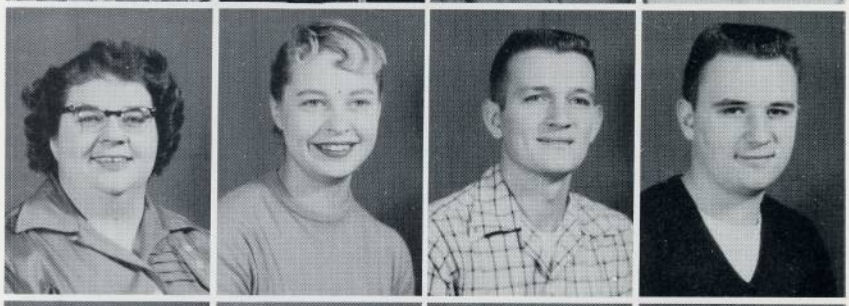

Margaret James
Delphine Janowicf
Thomas Janozicz
William Janowicz

Neil Jochen
Janette Johnson
Joseph Johnson
Robert Jones

Freshmen

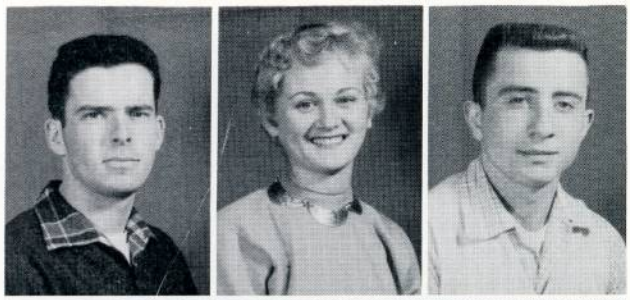

John Joslin
Jo Kabat
Orville Kabat

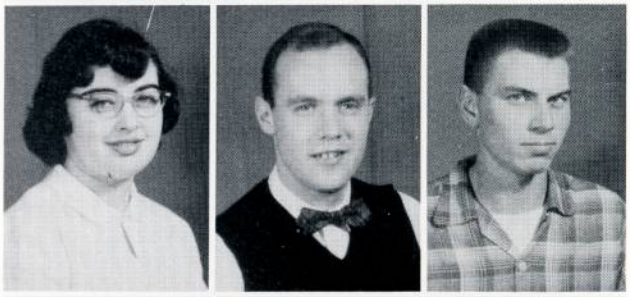

Barbara Katsarelas
Gerald Keenan
Albert Kenel

Sandra Kennie
James Keyser
Robert Kieliszewski
Barbara Kinsey

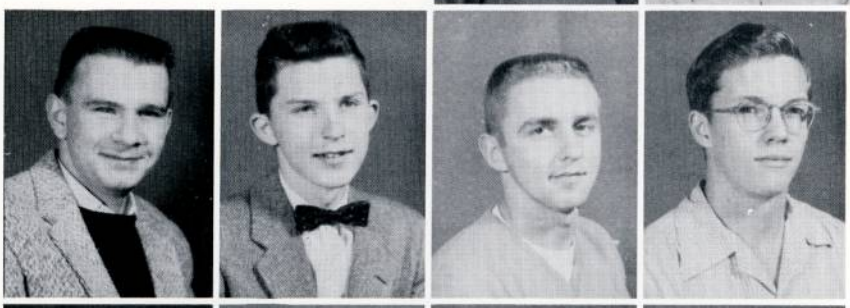

William Kleinfelder
Schiller Kleinschmidt
William Knaub
Leroy Knutson

Ronald Kocks
Jan Koehler
Ronald Koenig
Vernon Korkus

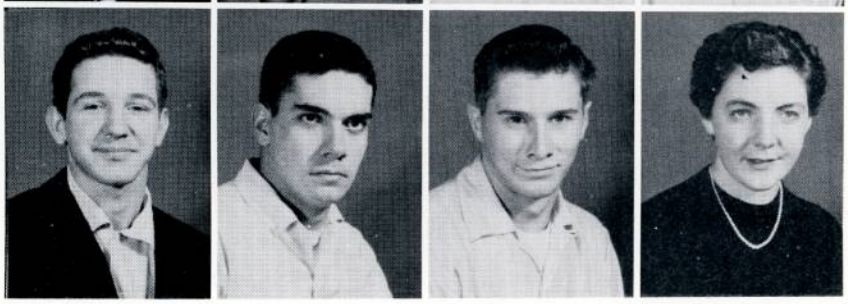

Robert Kostick
Gerald Krause
Gary Kramer
Carolyn Krapohl

Freshmen

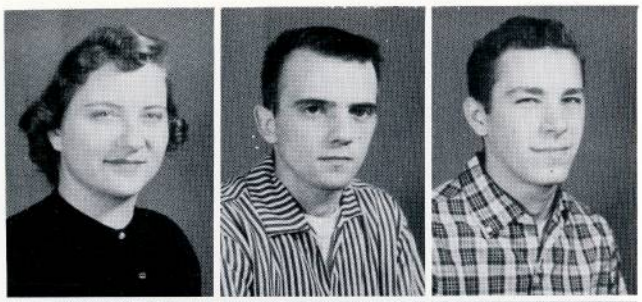

Joan Krawczak
Gary Kremski
Charles Kristinek

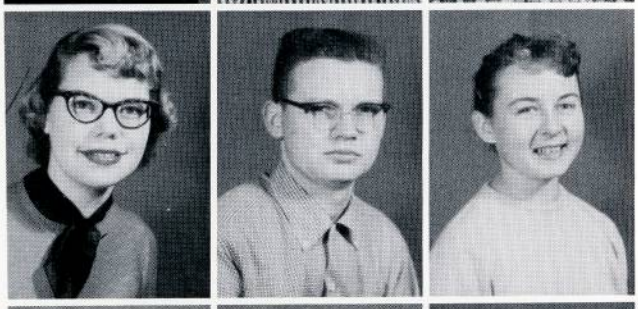

Gertrude Krupa
Ronald Kuerbitz
Patty Kuhn

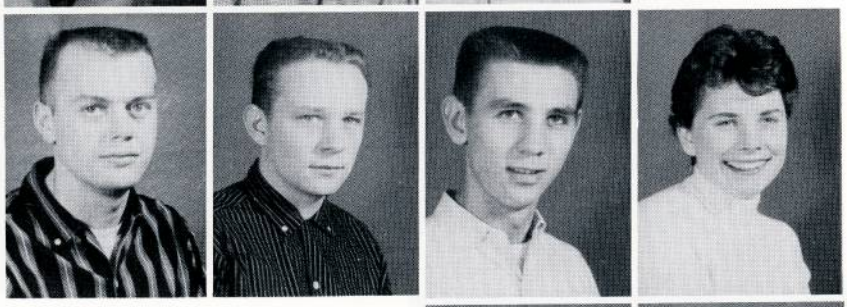

Robert Kukla
Richard Kula
Chris Kulas
Suzanne LaBerge

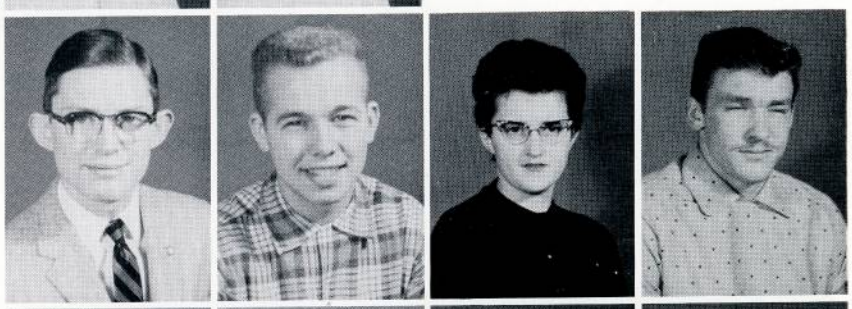

William Laegler
Robert LaForest
Rosalie LaLonde
Robert Landeryou

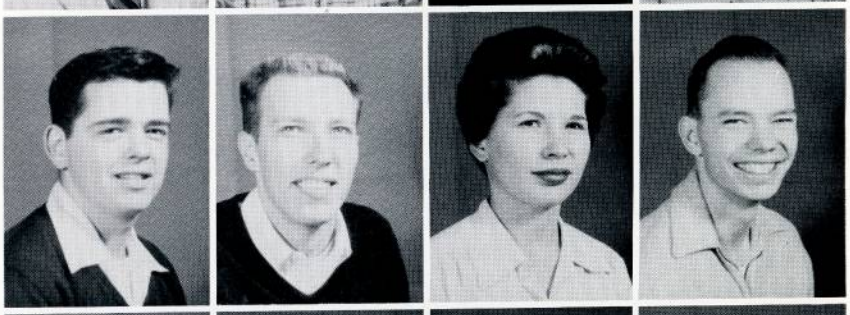

Larry LaPorte
William Lash
Joan Laskowski
Curtis Leece

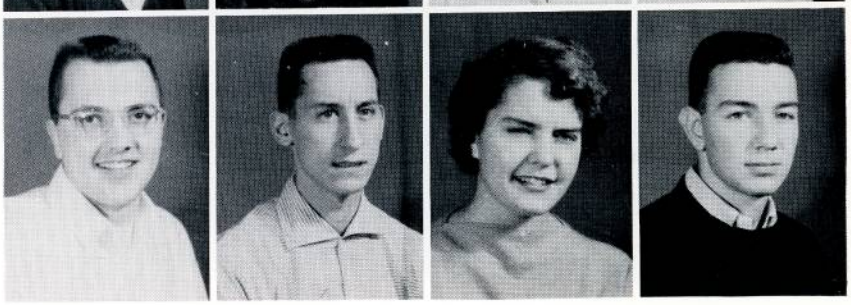

Gene Lehnhardt
James Lichon
Patricia Limberg
Bruce Livingston

Freshmen

Richard Lodge
Richard Lounsberry
Daniel Luczak

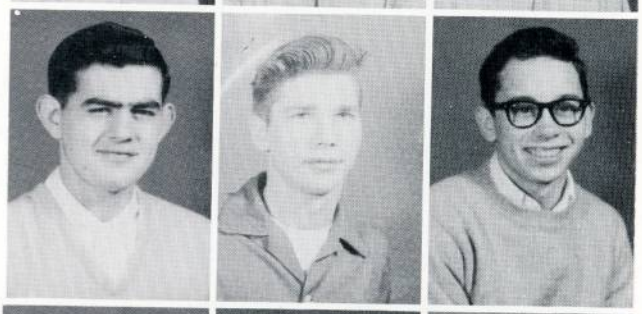

William Luptowski
Eugene Lynch
Howard Machette

Carl Maciejewski
Darlene Main
John Maksimowicz
Wayne Manke

James Mangutz
Nancy Markel
Ellen Markillie
Anne Martin

Isabella Martin
Lynn Mattison
Robert Marsh
Rosellen McAlear

Don McAllister
Robert McDonagh
Robert McDonell
Lawrence M. Phillips

Freshmen

James Mendel
Sophia Mercer
Thomas Mercer

Rose Merlone
Ronald Meyer
Karl Meyerholt

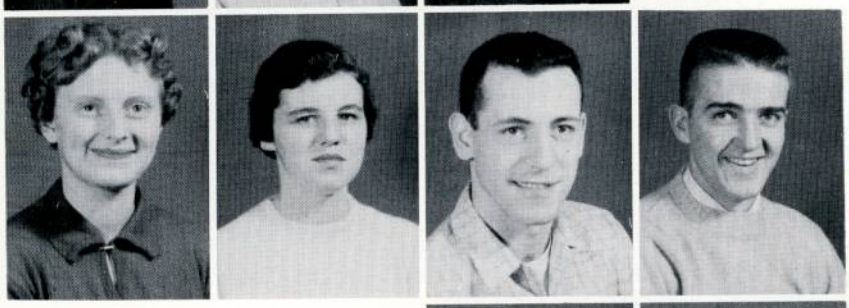

Leandra Michalski
Marilyn Miller
Roy Miller
Gerald Mitchell

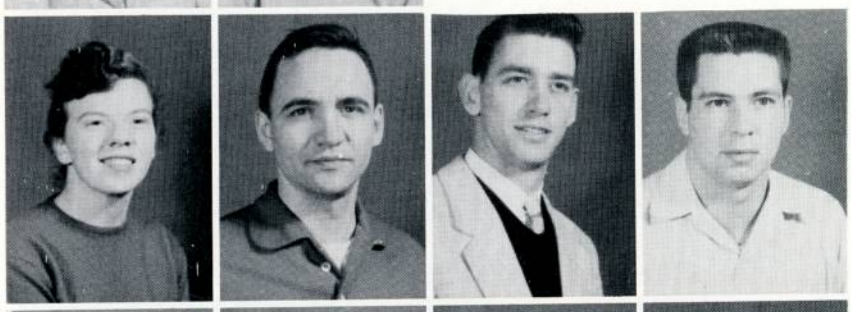

Gail Morgan
Kenneth Mosca
Donald Mueller
Dale Muir

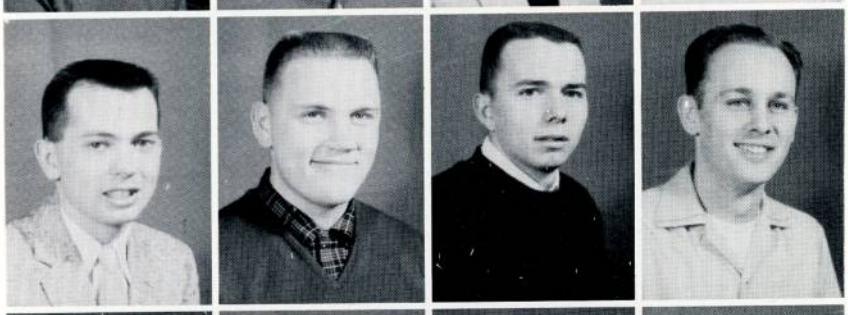

Edmund Nagel
Clifford Nash
Jack Neal
Joseph Nelson

Curtis Newkirk
Judy Norton
John Nowak
Daniel Nugent

Freshmen

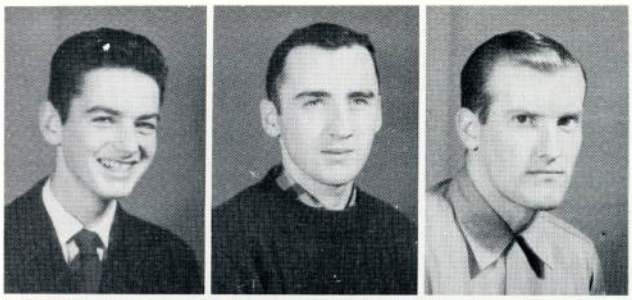

Cor Nuyteh
Donald Nye
Thomas Okon

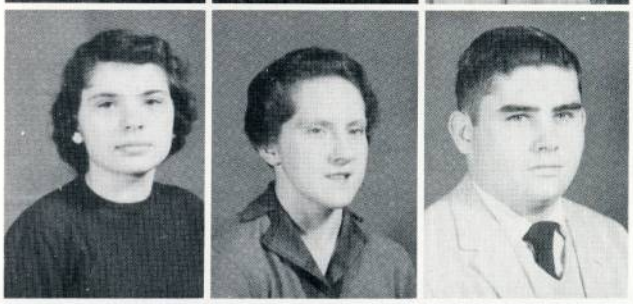

Ruth Olson
Margaret Overton
James Owens

John Paige
Myrna Pashak
Thomas Patterson
Berniece Patton

John Paul
David Pawley
Edgar Pequignot
Max Peterson

Ronald Petrie
Mary Phillips
Thomas Plum
Norman Picard

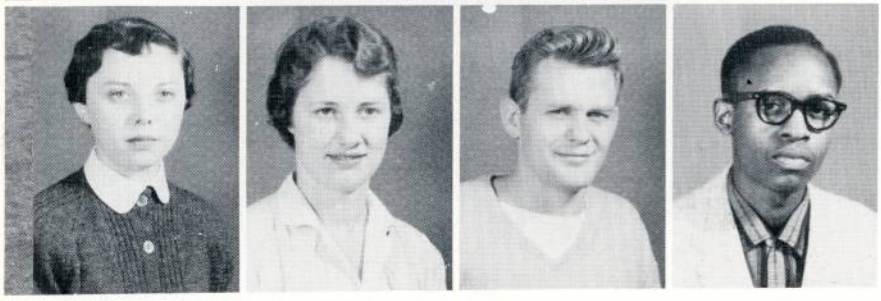

Jane Pietryga
Judith Piper
Robert Polzin
David Price

Freshmen

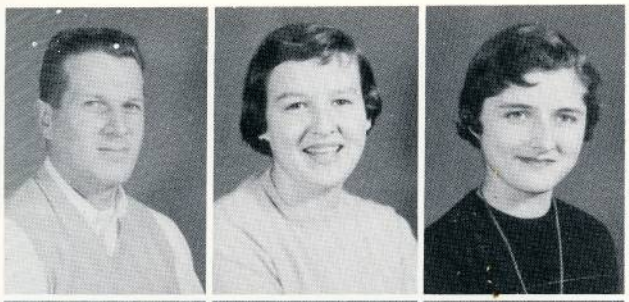

Francis Pronger
Betty Puckett
Lois Putz

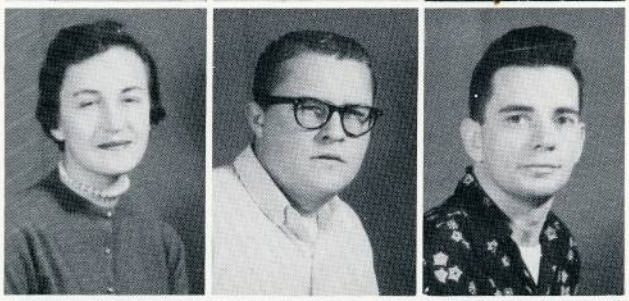

Nancy Quast
Phillip Radenbaugh
Dan Ranck

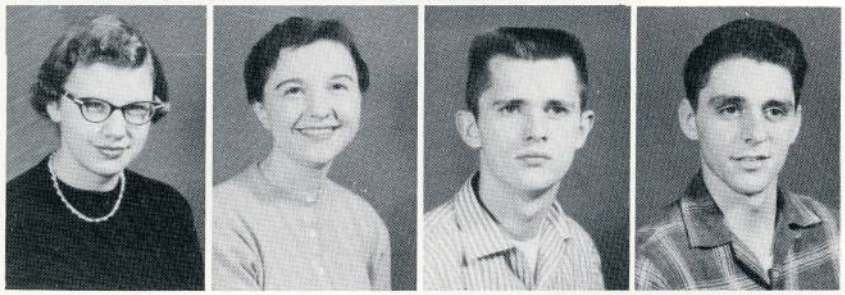

Arlene Ratajczak
Dorothy E. Reed
Frederick Rees
John Reid

James Reinbold
Lester Reinhardt
Ronald Reinke
Mike Revette

Jo Ann Rexius
Fred Riffelmacher
Richard Rivet
Charles Roth

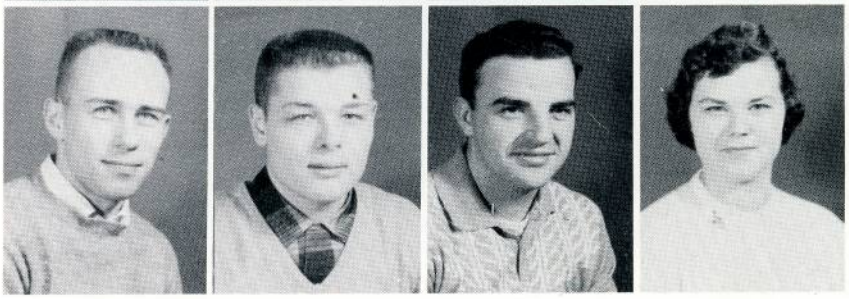

Keith Robertson
Fred Roeder
Herbert Rooker
Beverly Rosebush

Freshmen

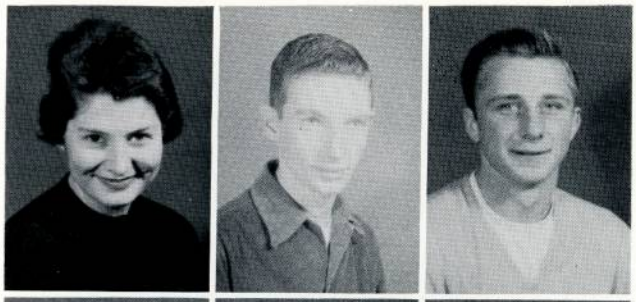

Helen Rosenbluth
Jay Ross
Donald Rozek

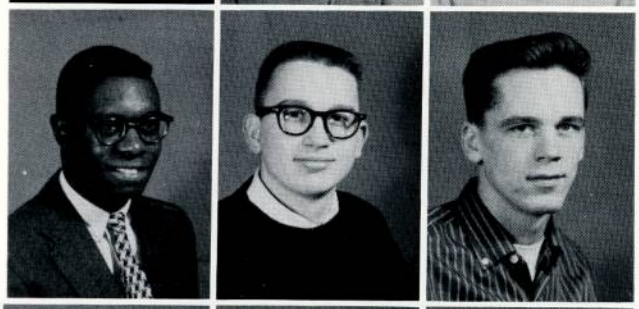

Roosevelt Ruffin
Robert Rupp
Kenneth Rybak

Joe Samuel
Gary Sandison
Richard Sauve
Bruce Sayers

William Schiell
Loretta Schmidt
Glennis Schnettler
Ronald Schultz

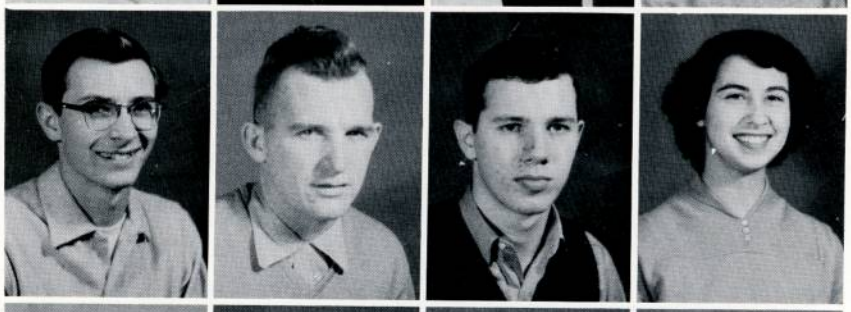

Robert Seaman
Jerry Seemann
Milton Setty
Joyce Seymore

Barbara Shack
Mary Shaffer
Mary Ann Shannon
Barbara Shay

Freshmen

Mary Shay
Mary Shiffman
John Shorney

Gerald Sieggreen
Lynne Slonske
Bernard Smillie

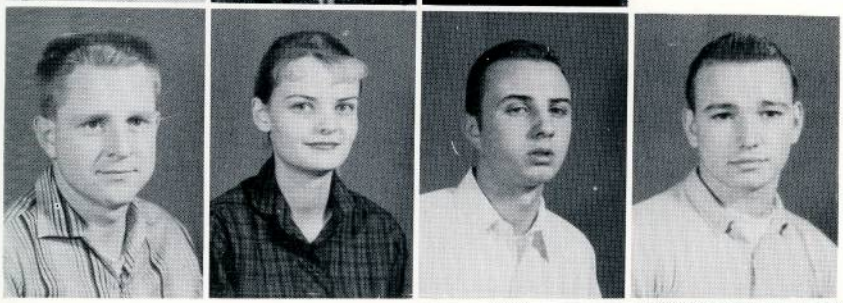

Preston Smith
Sandra Smith
George Smith
Stephen Smith

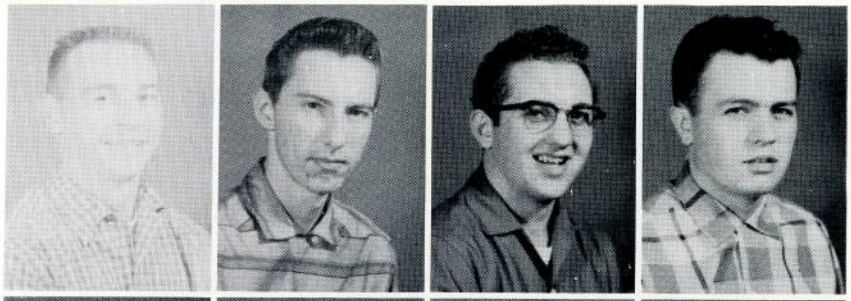

William Smith
Ronald Sobowiak
Frederick Soderquist
Robert Solgat

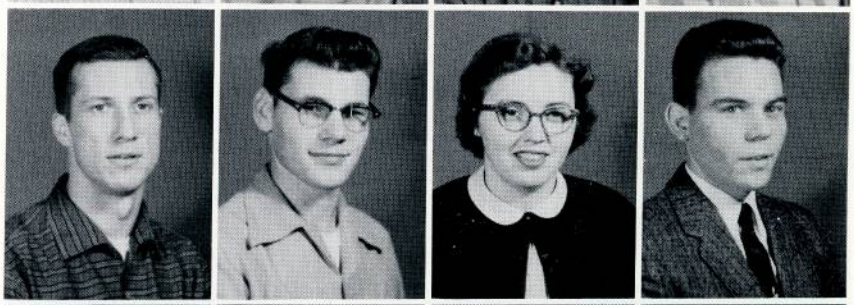

James Somerfield
Kenneth Sonefeld
Darlene Southerland
Earl Spencer

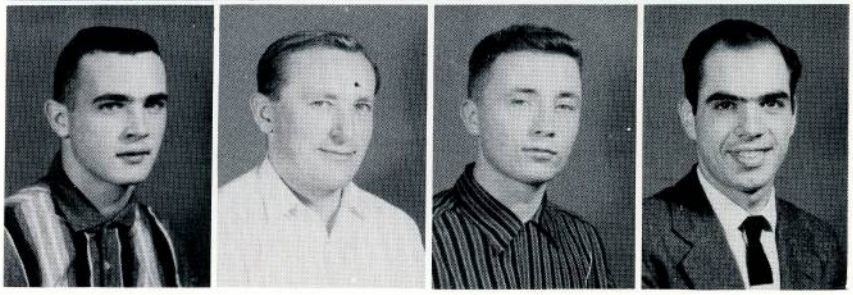

Eldore Spiekerman
Eugene Stasik
Gary Steadman
Robert Steckert

Freshmen

Robert Steltzriede
Byron Stinson
Alfred Storey

Diane Stradinger
John Styninger
Cline Szczepanski

Corrine Szeszulski
Elmer Szegi
John Tafelski
Dennis Tafoya

Arnold Tennant
Barbara Tenney
Jacqueline Taylor
Gerald Taylor

Ernest Thompson
Sandra Thoms
John Thorne
Dorothy Thorstad

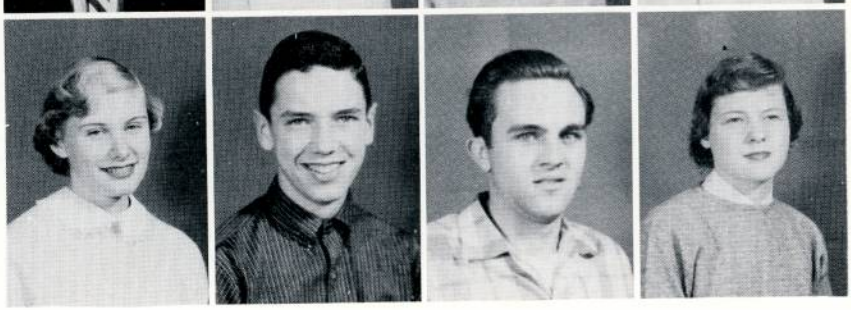

Judy Tobin
Pat Tobin
Marvin Towns
Particia Trahan

Freshmen

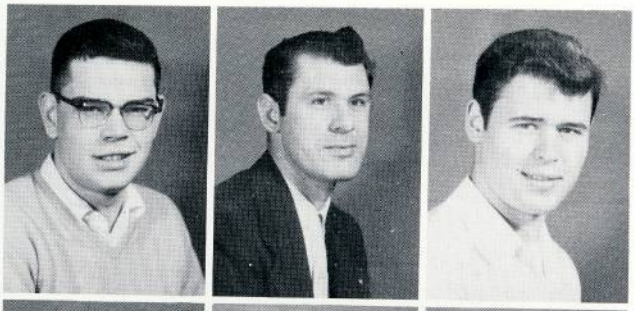

Ronald Tremaine
Roy Trepanier
Gerald Trojanowicz

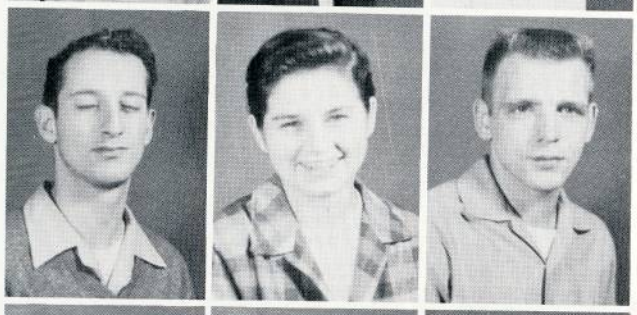

Jerry Trudeau
Jacqueline Tuttle
Clarence Uhlmann

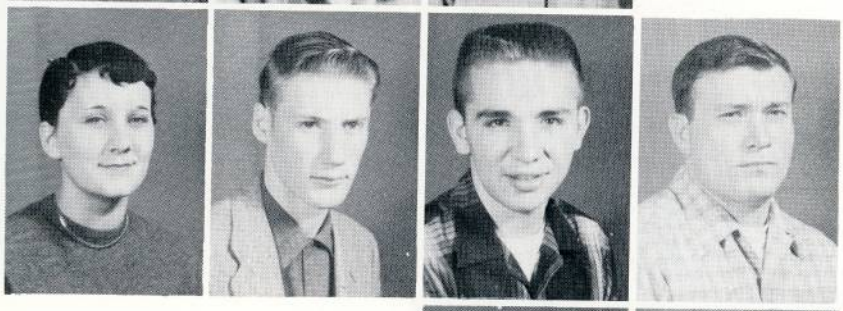

Joyce Urban
Roger Vachon
Ward VanderWill
Ronald VanSteenhouse

Gerald Vasold
Edwin Vincent
Phillip Wagner
Richard Waltman

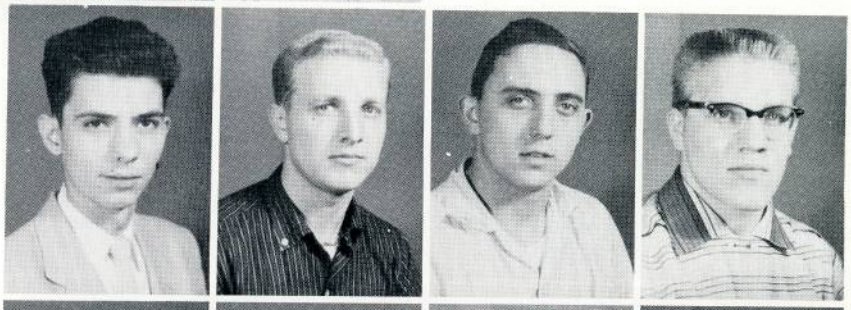

Thomas Wandzel
Irene Warsaw
Elinor Warsaw
Robert Wassmann

Hugh Watters
Donald Weaver
Janice Weitz
William Wendland

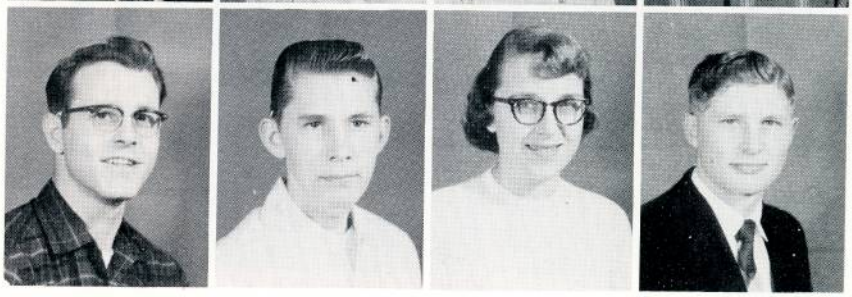

Freshmen

Fred Widman
William Widner

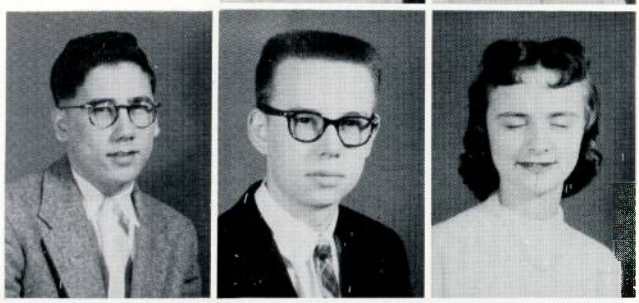

Galen Wightman
Merritt Wiley
Janet Wirbel

John Wisniewski
Edward Wittebols
Joseph Wittbols
Sandria J. Wojciechowski

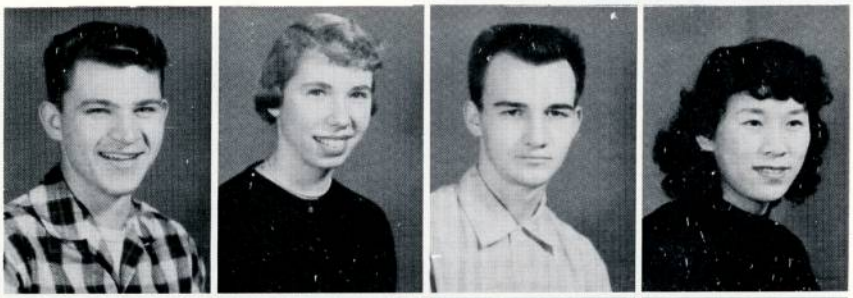

Bernard Woods
Karen Wright
William Yonke
Won Ok Youn

Carol Youman
Marjorie Youman
Karen Zaytsow
Charles Zeder

Marcia Zolinski
Ray Zolinski
Donald Zurek

Organizations

Debate

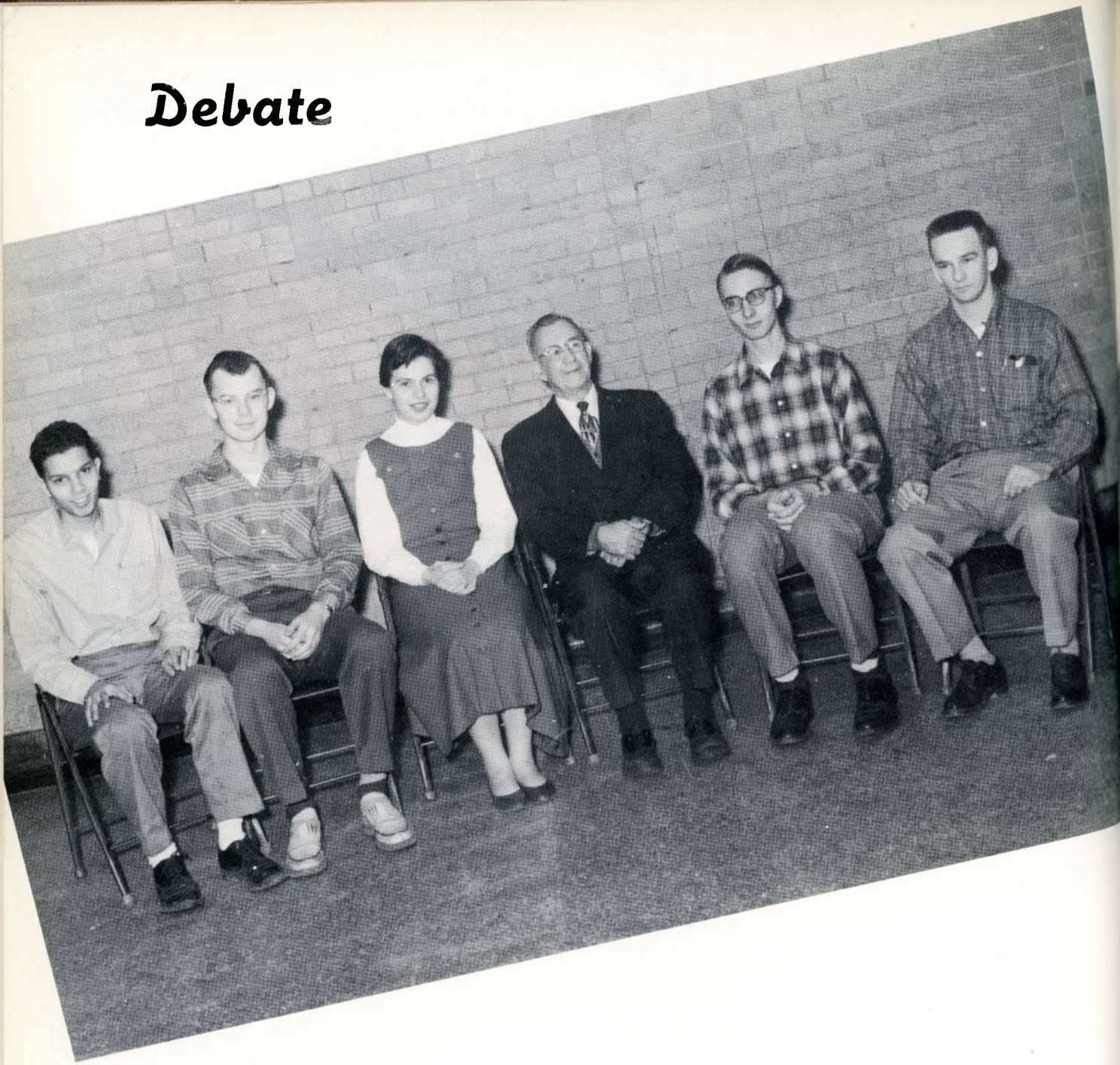

LEFT TO RIGHT: Walleed Gosaynie, Arlen Schroeder, Mary Ann Pfundt, Mr. Klingbeil, Fred Stork, Allan Knickerbocker.

Student Council

FIRST ROW: Holly Grant, Dr. Parks, James Harper, Mr. Fortney, Janet Ashley. SECOND ROW: Peter Baybeck, Won Ok Youn, Ken Ballien, Mary Ann Pfundt, Doug Doan.

OFFICERS

James Harper, President

Mary Ann Pfundt, Secretary

ADVISORS

Dr. Parks

Mr. Fortney

Engineer's Club

FRONT ROW: Don Erbel, James Bill, Jerry Mueller, Arnold Tennent. SECOND ROW: Cliff Watkins, James Findlay, Harold Cook, Robert Schanhals, Fred Riffelmacher, Karl Meyerholt, Bill Gage. THIRD ROW: Mr. Freed, Bob Badour, Edwin Wittbrodt, Berthold Doser, Dale Pickleman, Larry Laursen, Lee Wilford, Donald Kitts, Robert Raupp.

OFFICERS

Robert Schanhals, President

Robert Badour, Vice-President

Mr. Freed, Advisor

Men's Union Executive Board

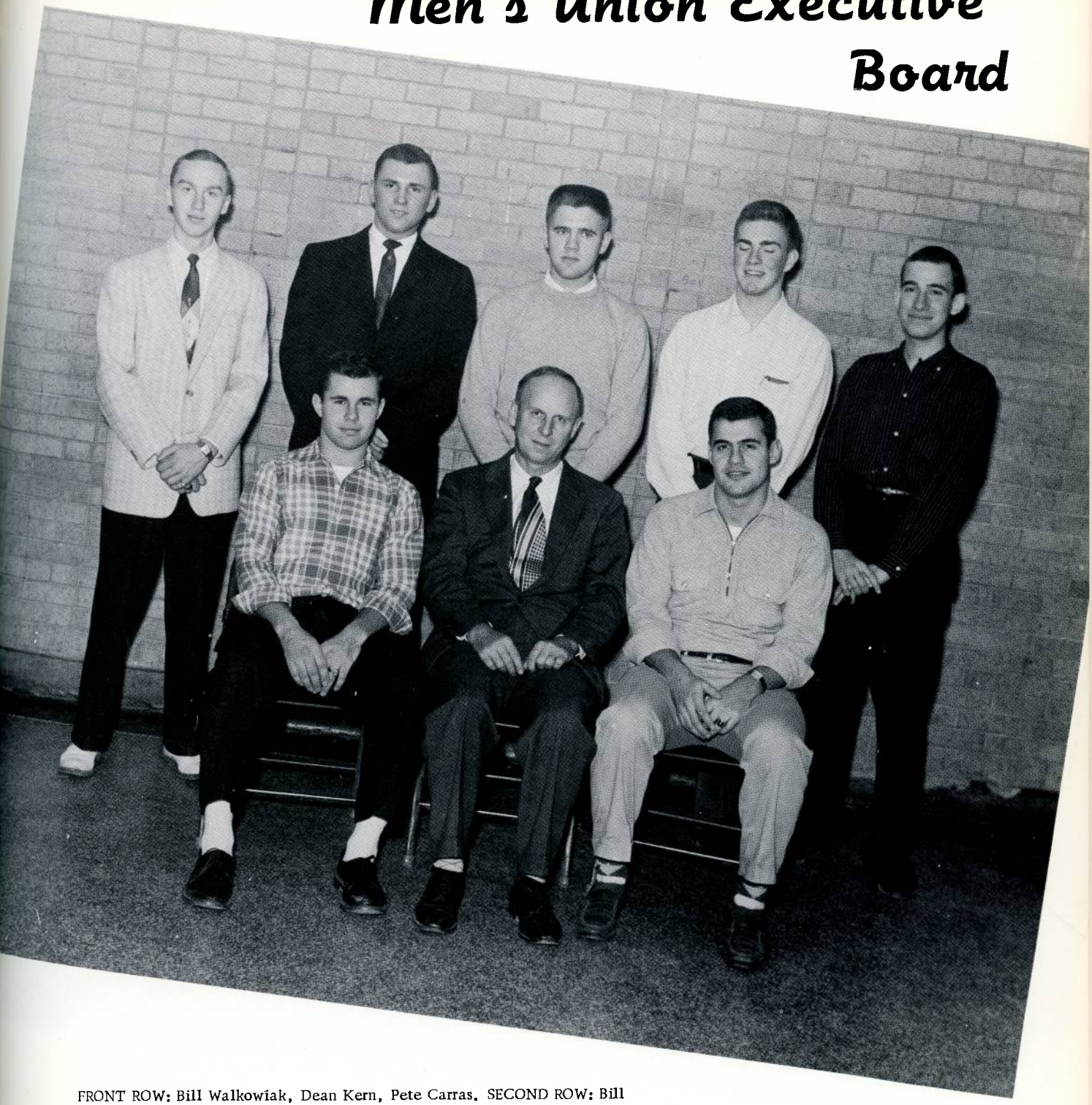

FRONT ROW: Bill Walkowiak, Dean Kern, Pete Carras. SECOND ROW: Bill O'Brien, Pete Baybeck, George Berghoff, Nick Whitby, Ken Feldman.

OFFICERS

Pete Carras, President

Bill Walkowiak, Vice-President

Bill O'Brien, Treasurer

Dean Kern, Advisor

Social Committee

FRONT ROW: Earl Bean, Mary Hayes, Jack Carney, Michel Feldman, Ruth Allen, Dick Johnson, Marlene Roemer, Dan Engeleke. SECOND ROW: Pat Trahan, Joan Hollerback, Nancy Braun, Ellen Markillie, Joan Shipman, June Adair, Sue LaBerge, Dianne Stradinger, Iva Shaw, Carol Orr, Sharon Richard, Ruth Piaszck. THIRD ROW: Holly Grant, Dean Waterman, Judy Tobin, Karen Wright, Judy Adams, Janet Wirbel, Ann Martin.

OFFICERS

Ruth Allen, Chairman
Mary Hayes, Treasurer

Michel Feldman, Secretary
Dean Waterman, Advisor

Women's League Cabinet

FRONT ROW: Janet Wirbel, Judith Adams, Sue Thomas, Molly McGee, Michel Feldman, Janette Ashley, Maureen Sullivan. SECOND ROW: Dean Waterman, Joan Hollerback, Annie Casey, JoAnn Bublitz, Patricia Connelly, Donna Charbonneau, June Adair, Anne Martin.

OFFICERS

Molly McGee, President

Judith Adams, Vice-President

Dean Waterman, Advisor

Janet Wirbel, Secretary

Donna Charbonneau, Treasurer

Lettermen's Club

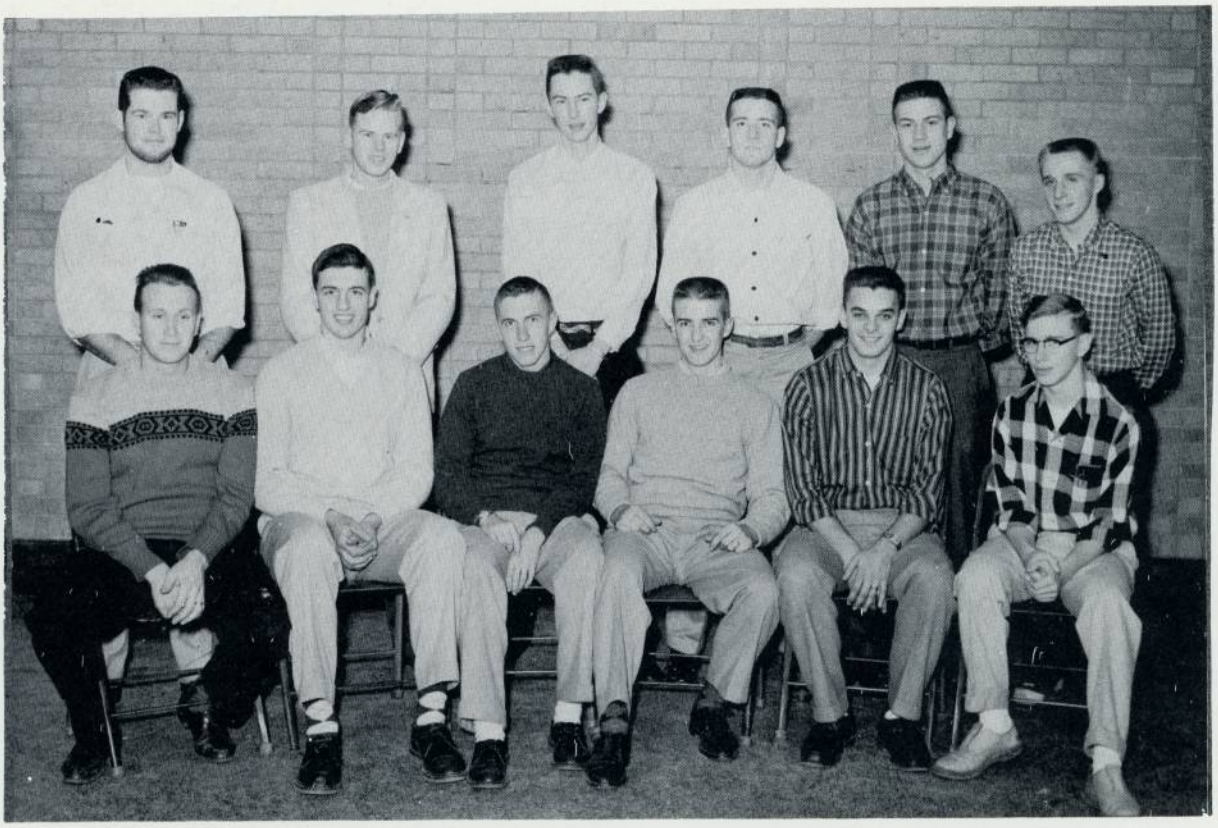

FIRST ROW: Jack Milne, Don Neurminger, James Colbeck, Gerald Mitchell, Ron Gaertner. BACK ROW: Gary Oswald, Earl Beane, Ronald Sobkowiak, Russell Brown, Jerry Walkowiak, Ken Ballien.

Assembly Committee

FRONT ROW: Mark Smith, Dr. Parks, Miss Hellmuth, Harold Herzog. BACK ROW: Phillip Wagner, Roosevelt Ruffin, Peter Beybeck, Gerald Murphy.

Phi Theta Kappa

FRONT ROW: Bill Phelps, Mary Calopisis, Allan Knickerbocker, Mary Ann Pfundt, Ken Feldman, Mildreada Meadaugh. SECOND ROW: Pat Connelly, Marlyin Dining, Mildred Smith, Miss Ewing, Miss Lagden, Mrs. Omans, Janette Ashley, Eileen Stoffel, Iva Shaw. THIRD ROW: Clifton Watkins, Constance Reid, James Findlay, Ted Bismack, Fred Stork, Nick Whitby, John Fletcher.

Crystal Ball Committee

FRONT ROW: Joan Hollerback, Janet Wirble, Ruth Allen, Ruth Piaszek, Iva Shaw. SECOND ROW: Carol Youman, Holly Grant, Dick Johnson, Earl Bean, Ellen Markillie.

County Normal

FRONT ROW: Iva Shaw, Pat Connelly, Marge Cole, Mary Lou Bublitz, Molly McGee, Marilyn Dining. SECOND ROW: Rose Trudeau, Helen Kossaras, Nancy Schultz, Janet Benac, Judy Schimelfenig, Fae Mohowitsch, Esther Schwab, Mildreada Meddaugh. THIRD ROW: Anne Grant, Darla Pettyplace, Charline Alarie, Cordean Siebrasse, Marily Oliver, Elaine Dukarski, Carol Arndt, Mildred Smith, Shirley Federhart. FOURTH ROW: Richard Krager, Delores Olson, Janith Ricker, Celia Smith, JoAnn Diehl, Constance Reid, Joan Schmidt, Freda LaFrance, Delphane Tacey, Ronald Oswald.

Practical Nurses

FRONT ROW: Helen Gower, Marie Uhlman, Velma Chateauneuf, Genevieve Bedla, Velma Phillips, Instructor, Alice MacDonald, Helen Davis, Laura Knight. SECOND ROW: Ann Wrisley, Vivian Rupp, Rose Dinnan, Esther Neff, Alice Richards, Viola Atwood, Ruth Gottschling, Carol Markel, Joan Lambert. THIRD ROW: Genevieve Colby, Mary Oswald, Verna Reer, Alice Sauers, Lillian Baugh, Judy LaRocque, Mildred Lather.

Student Christian Fellowship

FRONT ROW: Russell Brown, June Adair, Nick Whitby, Dorothy Reed, Herman Braun, Judy Bushey. SECOND ROW: Iva Shaw, Yun Sook Hong, Miss Lagden, Janet Holtz, Nancy Braun, Janette Ashley, Judy Norton, Neva Blackmer. BACK ROW: Keith Best, Fred Riffelmacher, Louise Okon, Gary Harden, Earl Beane.

Music Club

FRONT ROW: Mildreda Meddaugh, Nancy Monto, Carole Orr, Mr. Loessel, Dorothy Reed, Judy Norton, Iva Shaw. BACK ROW: Karen Nuttall, Bob Cole, Gerald Mitchell, Lindsay Daniels, Jerry Murphy, Neva Blackmer.

Bus Ad Club

FRONT ROW: Janet Koehler, Janene Kinsey, Mr. Devol, Earl Beane, Judy Bushey, Dorothy Reed. BACK ROW: Karen Zaytsow, Keith Best, Bernard Surath, Thomas McGrath, Jack Tafelski, Robert McDonell, William Phelps, John Carney, Lee Post, Mark Smith, Arlen Schroeder, Dick Johnson, Fred Stork, Ted Bismack, Nick Whitby, Paul Thorne, Sharon Call.

Circle K.

FRONT ROW: Russell Brown, Thad Lawery, Dick Robinson, Bill O'Brien, Dick Johnson, Mark Smith, Gary Oswald, Phillip Wagner. BACK ROW: Frank Simons, Jack Carney, Jerry Murphy, Earl Beane, Dan Engelke, Larry Holtze, Gary Harden, Don Crosby, Roger Vachon, Roy Trepanier, Don Erbel, Mr. Ryan.

Choir

FIRST ROW: Irene Warsaw, Connie Behnke, Beverly Rosebush, Mildreda Meddaugh, Dorothy Reed, Nancy Monto, Iva Shaw, Darlene Southerland. SECOND ROW: Carole Orr, Karen Zaytsow, Neva Blackmer, Gary Sandison, Grant Fanger, Gary Oswald, Dick Robinson, Bob Cole, Louise Okon, Rosemary Bussiere. THIRD ROW: Judy Norton, Nancy Blackmer, Lindsey Daniels, Jerry Mitchell, Ron Myer, Edward Curtaindale, Barbara Shack, Myrna Pashak, Norma Loge, Corrine Szeszulski, Karen Lynne Nuttle, Jerry Murphy, Earl Beane, Charles Bouthoul, Joan Schmidt, Margie Yoeman, Yvonne Bellor, Elinor Warsaw.

Veterans Club

FRONT ROW: Carlos Uribe, Robert Kocks, James Bonem, Daniel Watson, Jerald Krakowski, Waeter Anderson, Richard Sauve. SECOND ROW: William Dean, Keith Best, Edward Wittebols, Dick Munley, Mr. Aberg, John Krawszyk, Robert McDonagh, Paul Hagen, John Harrington. BACK ROW: Joseph Ruth, Joseph Heitkamp, Robert Doron, Ted Bismack, Robert Polzin, Don Schmidt, Thomas Okon, Edward Dembowske, Alvin Wilson, John Zimmer, Thomas Hurley, Gerald Mueller, Charles Delaney, James Findley, Paul Pfund, Larry Phillips, Ronald Van Stunhouse, George Francetic.

Newman Club

FRONT ROW: Linda Sanchez, Ann Martin, Father O'Brien, Carl Gasta, Bob Ross, Sue Meagher. SECOND ROW: Janet Wirbel, Judith Tobin, Mary Hayes, Beth Grochowski, Sandy Kennie, Donna Charbonneau, Barbara Tenney, Karen Nuttall, Patty Kuhn. LAST ROW: Carol Cook, John Carney, Fred Gillaro, Bill Laegler, Bob Jones, Thomas Mercer, Norman Picard.

Tetra Sci

FRONT ROW: Lindsay Daniels, Richard Lodge, Kenneth Ballien, Don Gosaynie, James Mangutz, Bob Hussle. SECOND ROW: Fred Roeder, Joyce Kasner, Suzanne Meagher, Jerry Sieggreen, Mr. Wagner, Faculty Sponsor; Nancy Braun, James Lichon, Richard Cole. BACK ROW: Robert Cole, Pat Tobin, Charles Roth, David Ballantyne, Yun Sook Hong, Phillip Rodenbough, Beth Grochowski, Joan Hollerback, Gary Harden, Ellen Markillie, Holly Grant, Eldore Spiekerman, Won Ok Youn, Kenneth Baker, Thomas Mercer, Earl Beane, Dick Johnson, Gerald Gnatkowski, Dick Cole.

Crucible Staff

FRONT ROW, LEFT TO RIGHT: Chuck Uribe, Nancy Monto, Marilyn Miller, Judy Piper, Mary Hewes, Judy Moore, Gary Armstrong. BACK ROW: Mr. Edward McNally, Advisor, Al Storey, Russ Schroeder, Gary Hardin, Doug Doane, Bill Dunham, Bob Jones, Jerry Mueller.

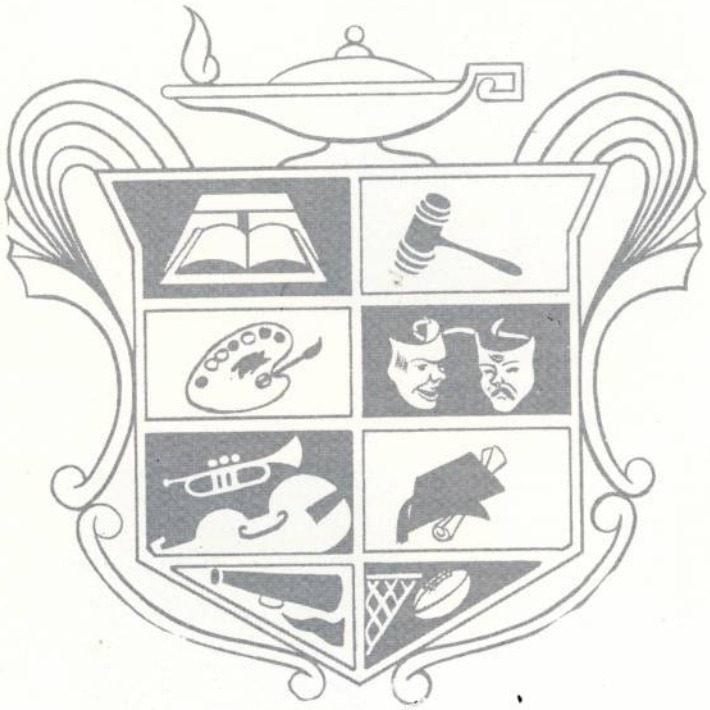

Athletics

Coaching Staff

Palmer B. Kern
Director of Athletics

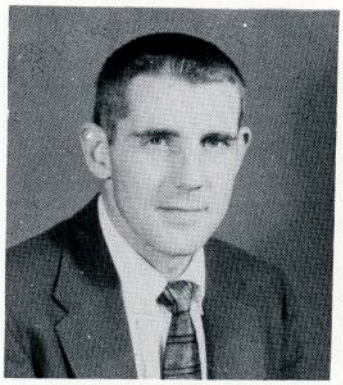

Lynn Conway
Varsity Basketball
Track

William Ryan
Cross Country
Track

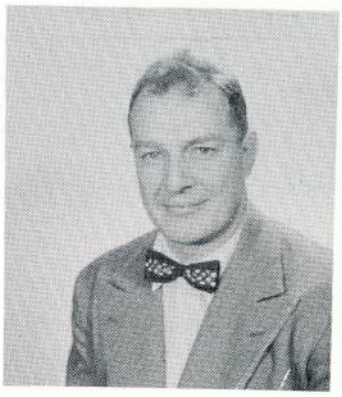

Kenneth Norris
Swimming

Edward Stry
Tennis

Karl Mueller
Golf

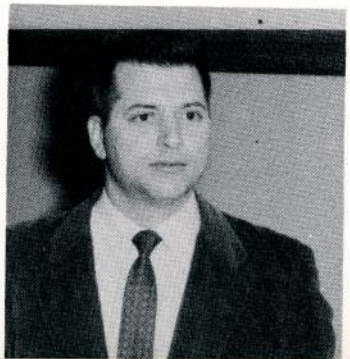

Edward McNally
J.V. Basketball

Faculty Committee

Samuel Freed
Chairman

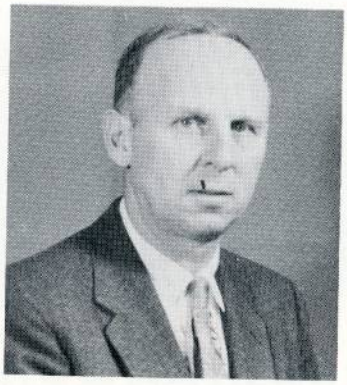

Palmer Kern

Fred Williams

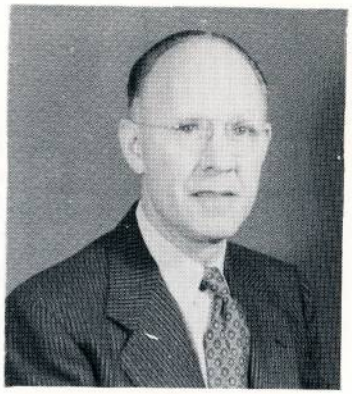

George Wilson

Lynn Conway

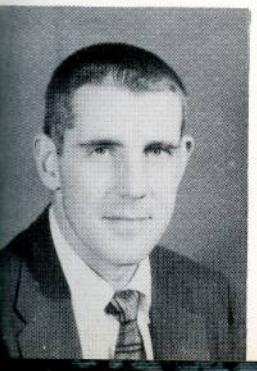

Edward McNally

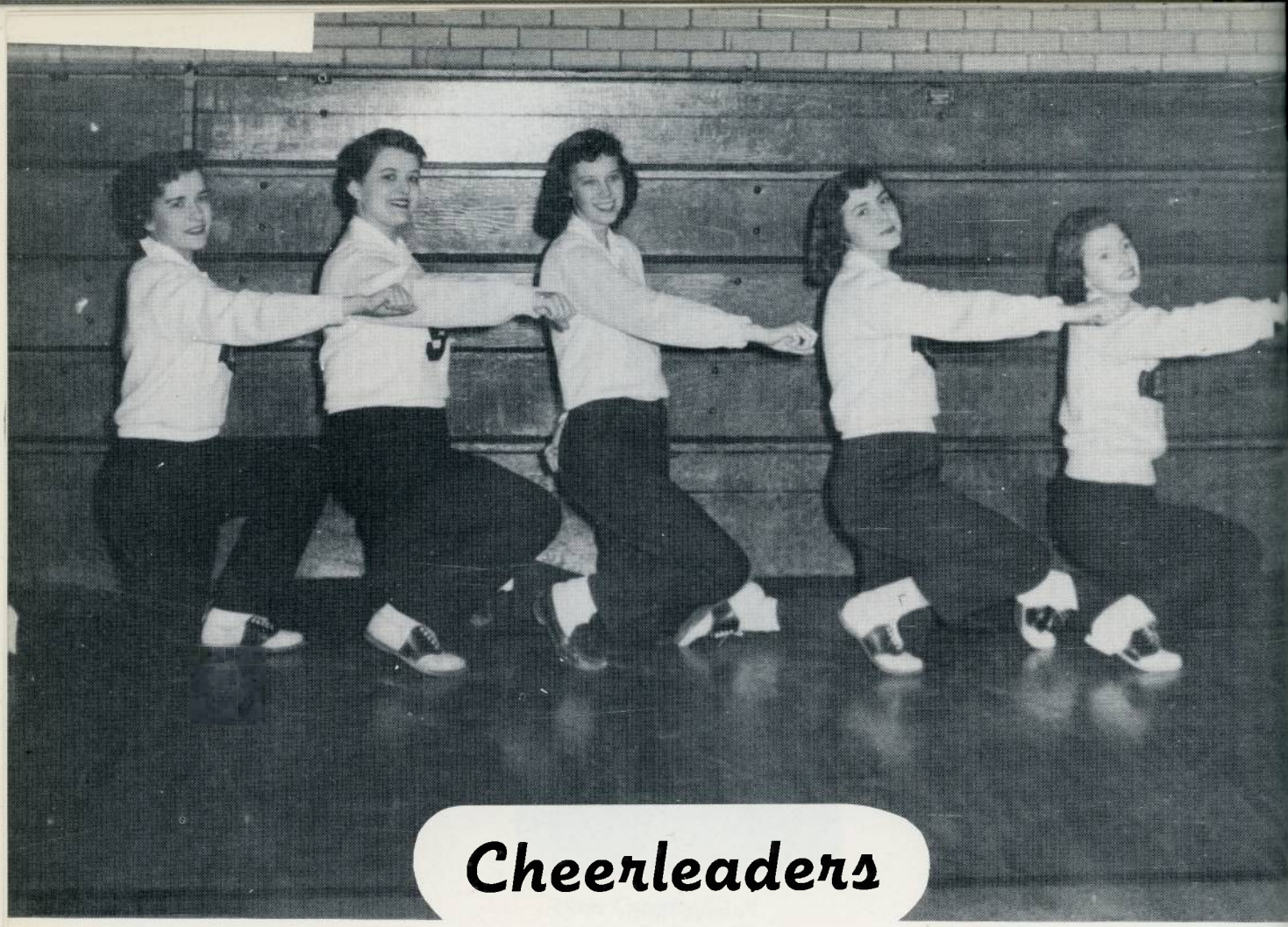

Cheerleaders

LEFT TO RIGHT: Janice Winterstein, Ruth Piaszek, Delphine Tacey, Carole Orr, Iva Shaw.

THE BADGER FIGHT SONG

Go! Badgers, Go!
Let ev'rybody know
What a scrap they're in
When the team rolls in
From old J.C.

Rah! Rah! Rah!

Fight! Badgers, Fight!
And play with all your might,
And we'll not give in
Till we've got a win
For old J.C.

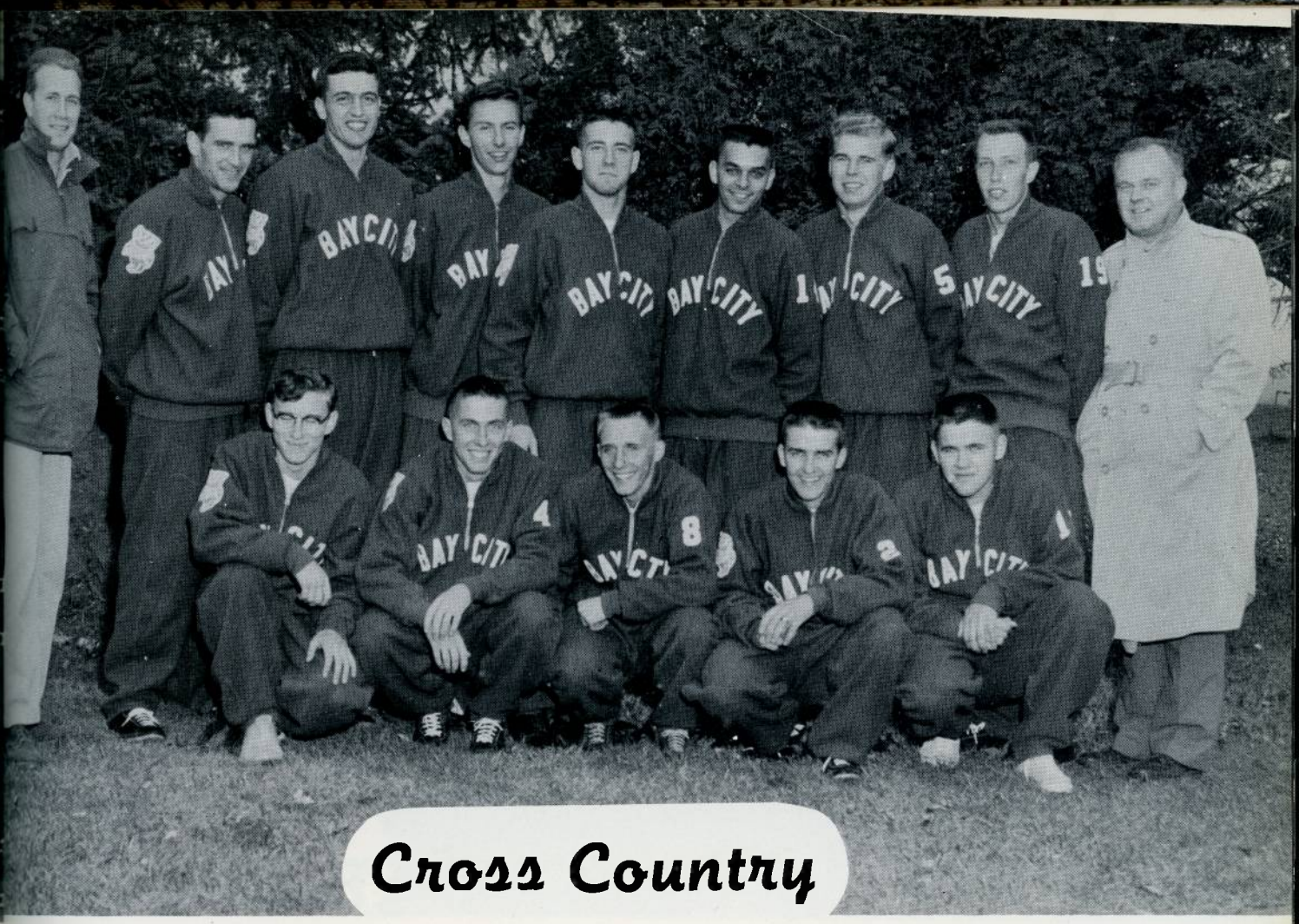

Cross Country

FRONT ROW, LEFT TO RIGHT: Ron Gaertner, Jim Colbeck, Ken Ballien, Gerry Mitchell, George Berghoff. BACK ROW, LEFT TO RIGHT: Jack Milne, Manager; Dan Watson, Don Nuerminger, Ron Sobkowiak, Russ Brown, Bob Cole, Don Zurek, Bill Lash, Rocky Ryan, Coach.

SEASON RECORD

Bay City J.C.	56	Spring Arbor J.C.	17	Henry Ford J.C.	63
Bay City J.C.	19	Flint J.C.	42		
Bay City J.C.	22	Flint J.C.	39		
Bay City J.C.	31	Alpena J.C.	29	Traverse City J.C.	70
Bay City J.C.	37	Jackson J.C.	23		
Bay City J.C.	24	Traverse City J.C.	33		
Four Team Meet:		Traverse City J.C.	87	Bay City J.C.	58
		Alpena J.C.	42	Grand Rapids J.C.	39
Bay City J.C.	20	Henry Ford J.C.	37		
Bay City J.C.	29	Alpena J.C.	26		

FRONT ROW, LEFT TO RIGHT: Keith Robertson, Orville Reno, Gary Armstrong, Bob Bachelder. BACK ROW, LEFT TO RIGHT: Jerry Walkowiak, Jim Alexander, Doug Doane, Don Neurminger, Bill Dunham, Bob Steltzreide, Lynn Conway.

SEASON RECORD

Bay City J.C.	71	Alpena J.C.	100
Bay City J.C.	84	Alumni	55
Bay City J.C.	61	Jackson J.C.	83
Bay City J.C.	51	Traverse City J.C.	64
Bay City J.C.	52	Spring Arbor J.C.	81
Bay City J.C.	60	Flint J.C.	95
Bay City J.C.	79	Highland Park J.C.	90
Bay City J.C.	58	Jackson J.C.	61
Bay City J.C.	67	Dearborn J.C.	95
Bay City J.C.	59	Port Huron J.C.	58
Bay City J.C.	76	Highland Park J.C.	65
Bay City J.C.	73	Grand Rapid J.C.	78
Bay City J.C.	82	Port Huron J.C.	102
Bay City J.C.	60	Muskegon J.C.	76
Bay City J.C.	60	Alpena J.C.	87
Bay City J.C.	72	Benton Harbor J.C.	87
Bay City J.C.	74	Dearborn J.C.	95

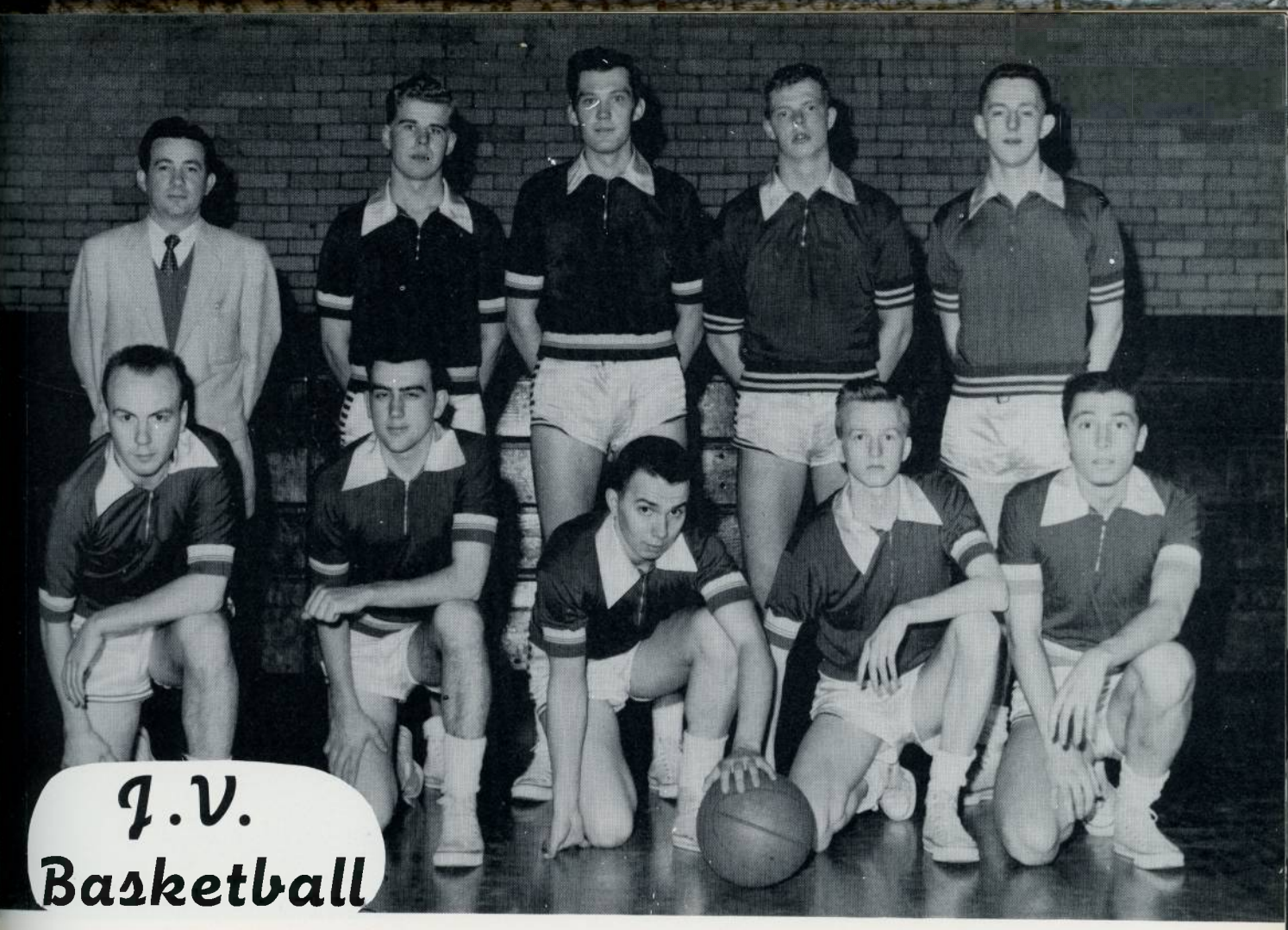

FRONT ROW, LEFT TO RIGHT: Orville Reno, Dan Nugent, Jack Neal, Ben Cole, Sam Deopsomer.
BACK ROW, LEFT TO RIGHT: Coach McNally, Don Zurek, Charles Weeks, Bob Jones, Jim Gorbett.

SEASON RECORD

Bay City J.C.	44	Alpena J.C.	50
Bay City J.C.	51	Alumni	33
Bay City J.C.	58	Jackson J.C.	55
Bay City J.C.	53	Traverse City J.C.	39
Bay City J.C.	43	Spring Arbor J.C.	44
Bay City J.C.	59	Flint J.C.	82
Bay City J.C.	63	Jackson J.C.	49
Bay City J.C.	60	Y.M.C.A.	49
Bay City J.C.	57	United Welders	33
Bay City J.C.	52	Northwestern Business College	48
Bay City J.C.	28	Alpena J.C.	55
Bay City J.C.	51	Ravenna A.C.	49

Swimming

FRONT ROW, LEFT TO RIGHT: Mead Gougeon, John Finn, Neil Jochen, Coach Ken Norris, Tom Patterson, Gary Harden, Charles Delaney. BACK ROW, LEFT TO RIGHT: Barrie Hudson, Bill Walkowiak, Dave Lopez, Jim Dutcher, Gary Moe, Wayne Bourdage, Walt Anderson, Ken Fales.

SEASON RECORD

Bay City J.C.	48	Albion College	38
Bay City J.C.	36	Central Michigan	50
Bay City J.C.	44	Dearborn J.C.	42
Bay City J.C.	55	Hillsdale College	31
Bay City J.C.	65	Flint J.C.	21
Bay City J.C.	51	Grand Rapids J.C.	34
Bay City J.C.	41	Dearborn J.C.	45
Bay City J.C.	30	Central Michigan	56
Bay City J.C.	52	Hillsdale College	34
Bay City J.C.	38	Albion College	48

Track

FRONT ROW, LEFT TO RIGHT: Dave Rogers, Ron Gibelyou, Ron Kabobel, Bob Barowski, Gary Oswald, Jim Perkins, Cal Beattie, Sid Williams. MIDDLE ROW, LEFT TO RIGHT: Gerry Copus, Gary Schroeder, Dewain Silvernale, Jim Colbeck, Ron Oswald, Leo Stuart, Nate Taylor, Jack Milne. BACK ROW, LEFT TO RIGHT: Bill Clark, Manager; Gary Short, Bob Warren, Ron Hildner, Don Nuerminger, Russ Schroeder, Harvey Wolfe, Chuck Crandall, Jim Leuenberger, Rocky Ryan, Coach.

SEASON RECORD

RUNNER-UP-STATE J.C. CHAMPIONS

Bay City J.C.	70 1/2	Dearborn J.C.	60 1/2		
Bay City J.C.	64	Grand Rapids J.C.	67		
Bay City J.C.	102	Jackson J.C.	47	Alpena J.C.	6
Bay City J.C.	85 1/2	Flint J.C.	45 1/2		
Bay City J.C.	83	Muskegon J.C.	46		
Bay City J.C.	96 1/2	Spring Arbor J.C.	47 1/2	Alpena J.C.	10
Bay City J.C.	82 2/3	Dearborn J.C.	48 1/3		
Bay City J.C.	89	Jackson J.C.	41		
Bay City J.C.	81 1/3	Flint	49 2/3		

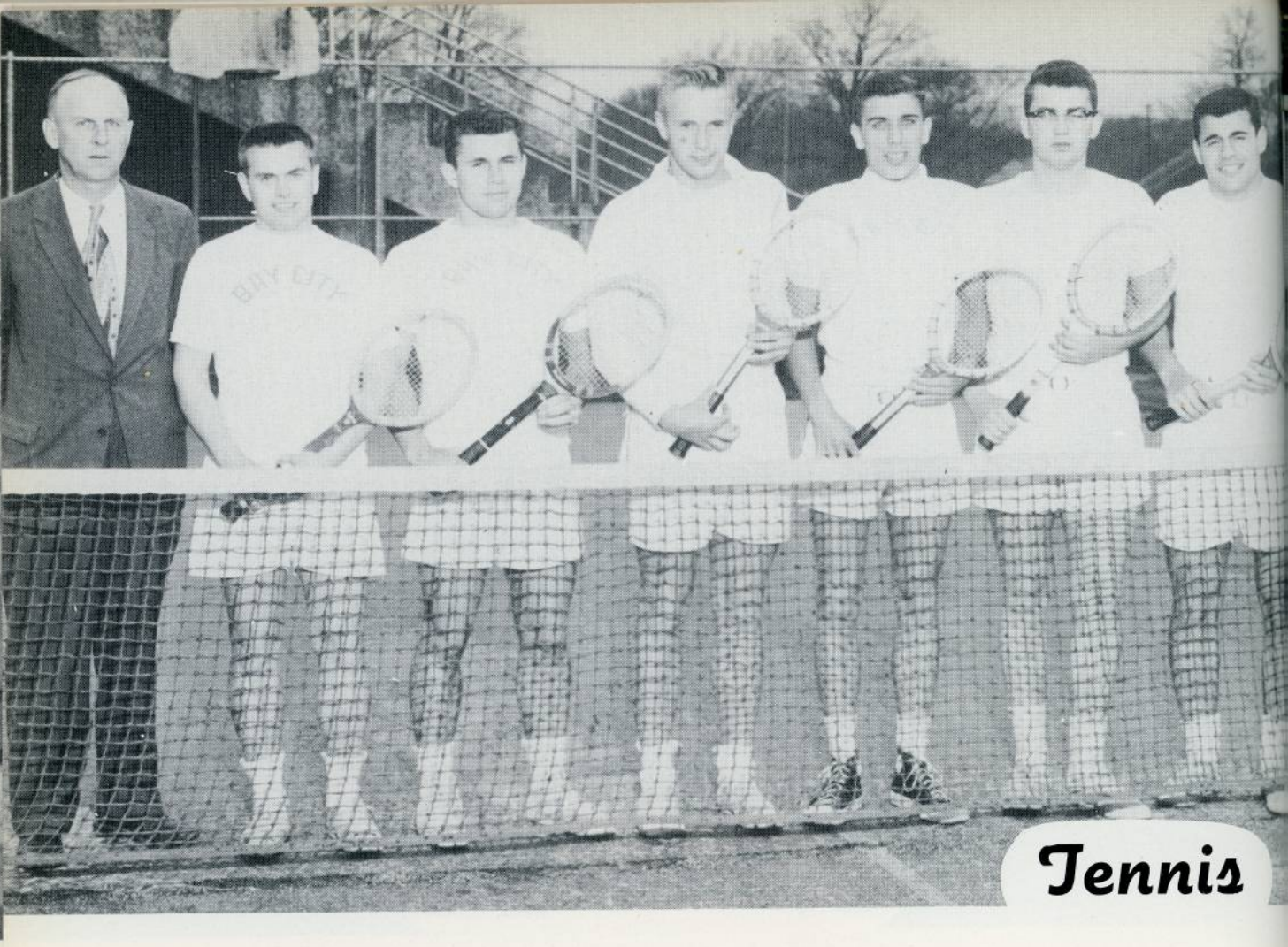

LEFT TO RIGHT: Coach Palmer Kern, Andy Mc Mullin, Bill Walkowiak, Paul Grein, Jr., Dan Harfst, Jim Harper, Pete Carras.

SEASON RECORD
STATE JUNIOR COLLEGE CHAMPIONS

Bay City J.C.	4	Dearborn J.C.	3
Bay City J.C.	6	Flint J.C.	1
Bay City J.C.	7	Jackson J.C.	0
Bay City J.C.	5	Alpena J.C.	2
Bay City J.C.	4	Dearborn J.C.	3
Bay City J.C.	4	Port Huron J.C.	1

Golf

FRONT ROW, LEFT TO RIGHT: James Mitchell, Richard Manour, John Harrington, Kenneth Dean. BACK ROW, LEFT TO RIGHT: Coach Palmer Kern, Robert Schultz, Ed DeLorme, Jim Ladouce, Alan Tenny, Ralph Hudson, Jack McFadden, Bob Wiezycki.

SEASON RECORD

Bay City J.C.	3	Dearborn J.C.	12
Bay City J.C.	2	Flint J.C.	13
Bay City J.C.	8 1/2	Highland Park J.C.	6 1/2
Bay City J.C.	13 1/2	Port Huron J.C.	1 1/2
Bay City J.C.	14 1/2	Alpena J.C.	1/2
Bay City J.C.	0	Flint J.C.	15
Bay City J.C.	12 1/2	Alpena J.C.	2 1/2
Bay City J.C.	11 1/2	Port Huron J.C.	3 1/2

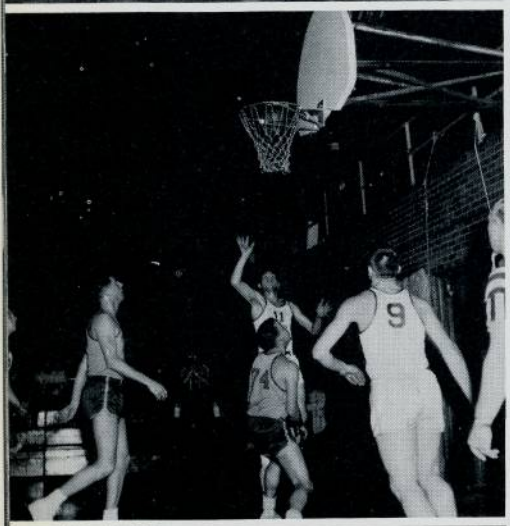

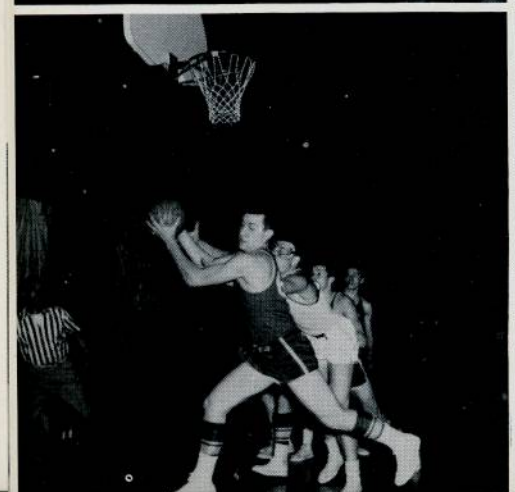

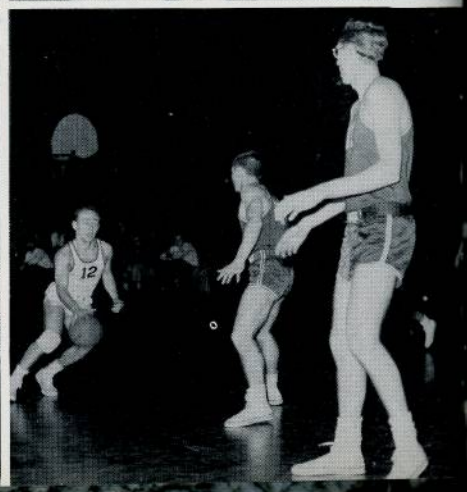

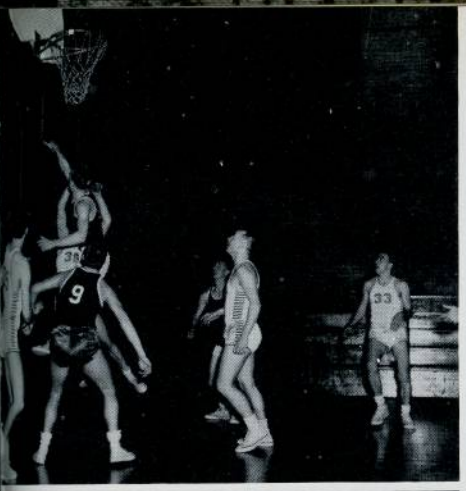

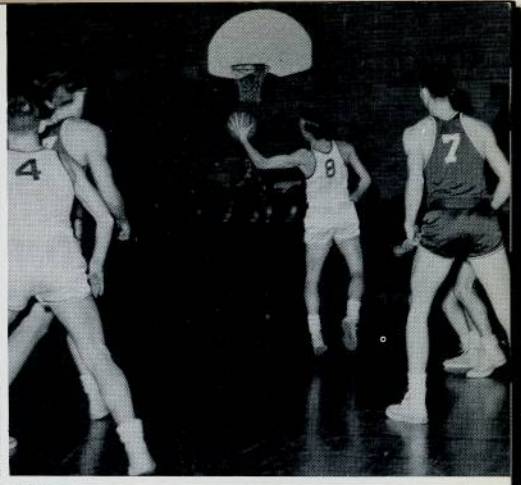
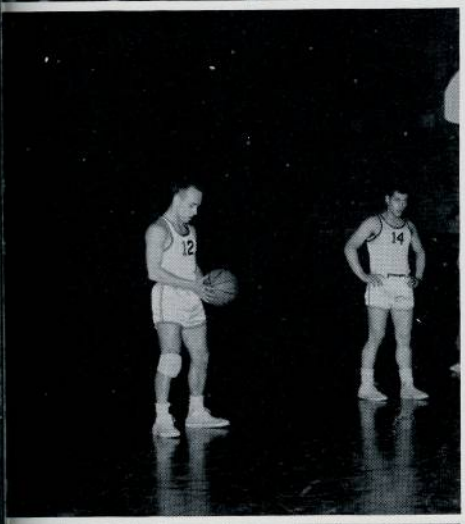

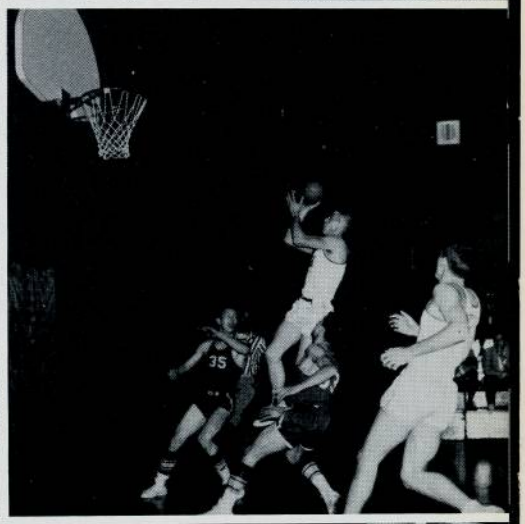

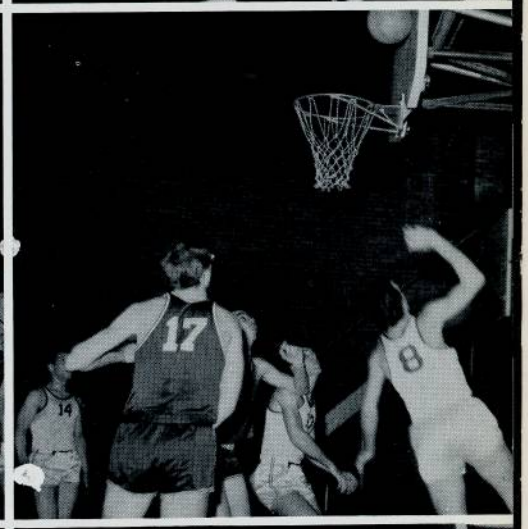
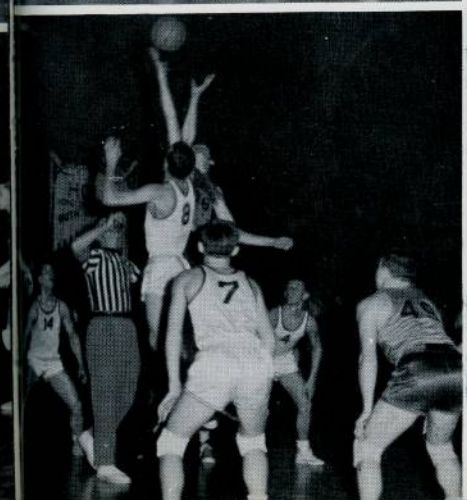

Walt

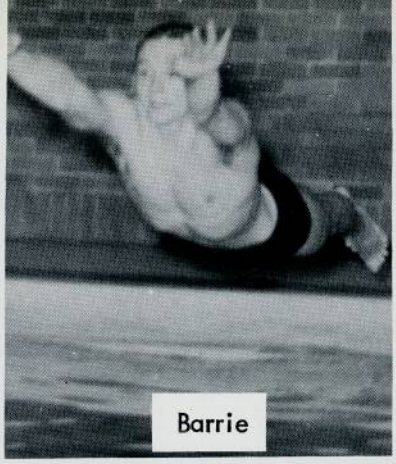
Barrie

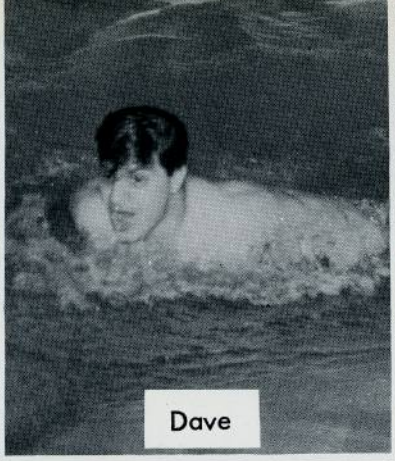
Dave

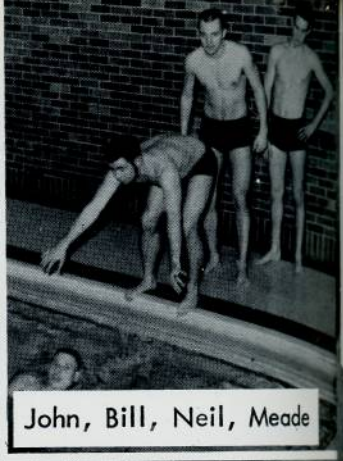
John, Bill, Neil, Meade

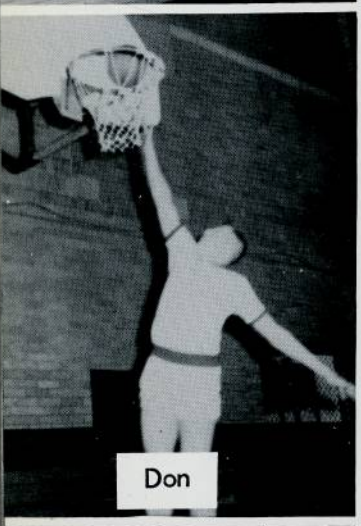
Don

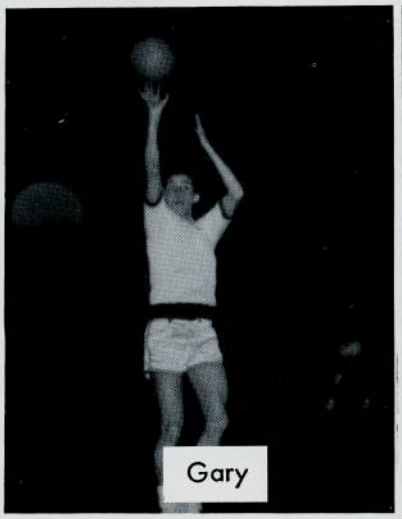
Gary

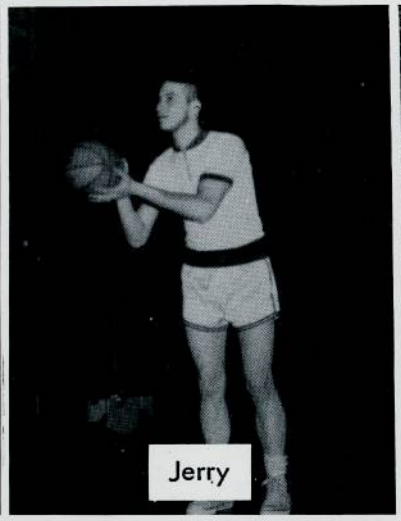
Jerry

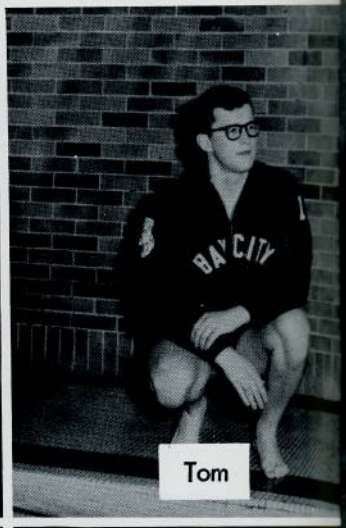

Tom

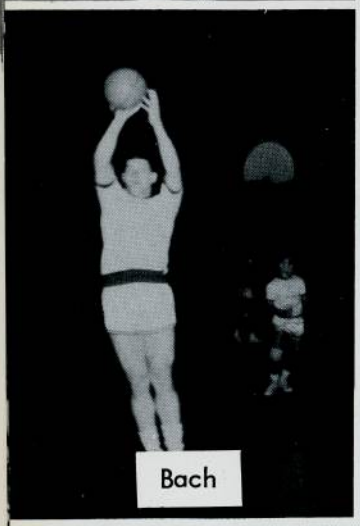
Bach

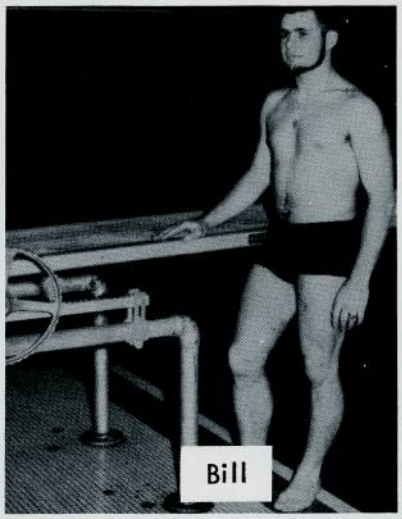
Bill

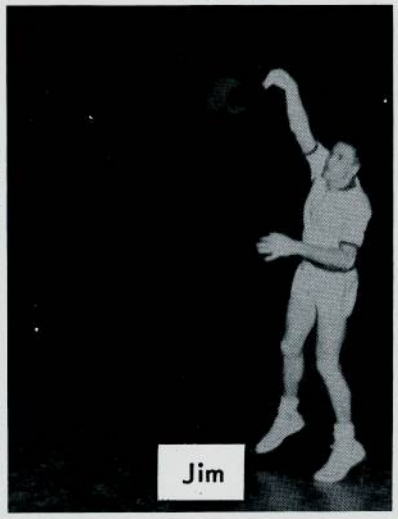
Jim

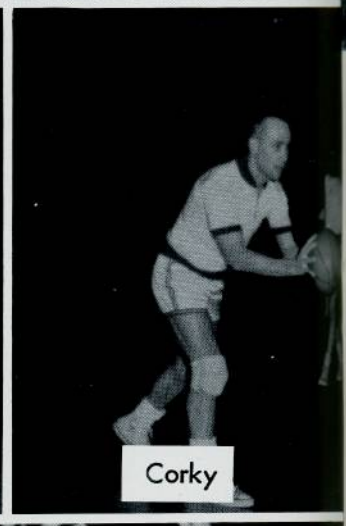
Corky

Meade, Neil, Tom, Bartie

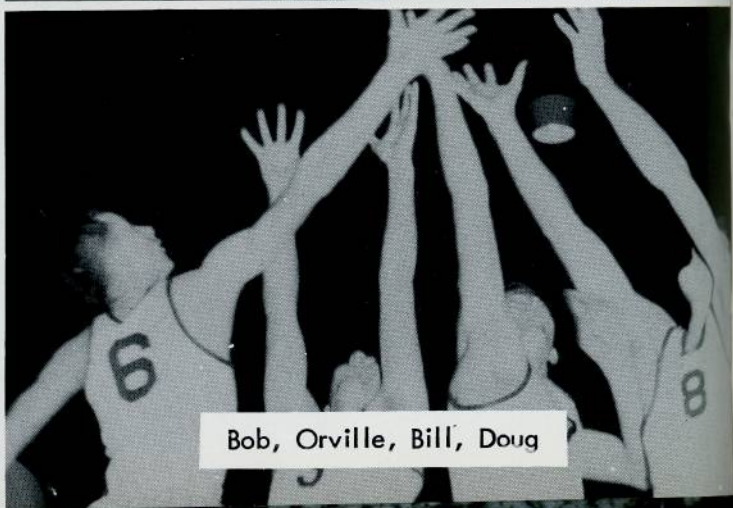

Bob, Orville, Bill, Doug

Memorable Events

"Sadie Hawkins Day"

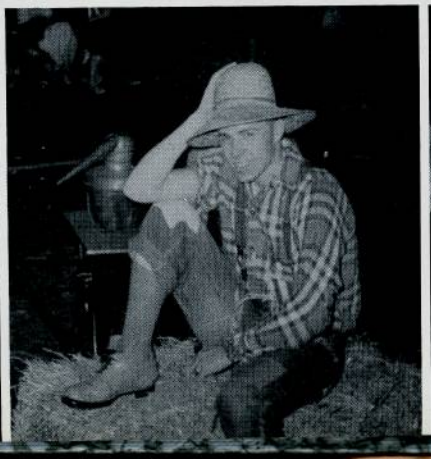

Crystal Ball Queen *Ruth Allen*

"Come to the Mardi Gras"

Homecoming Queen Holly Grant

Bill O'Brien's
SHAMROCKS

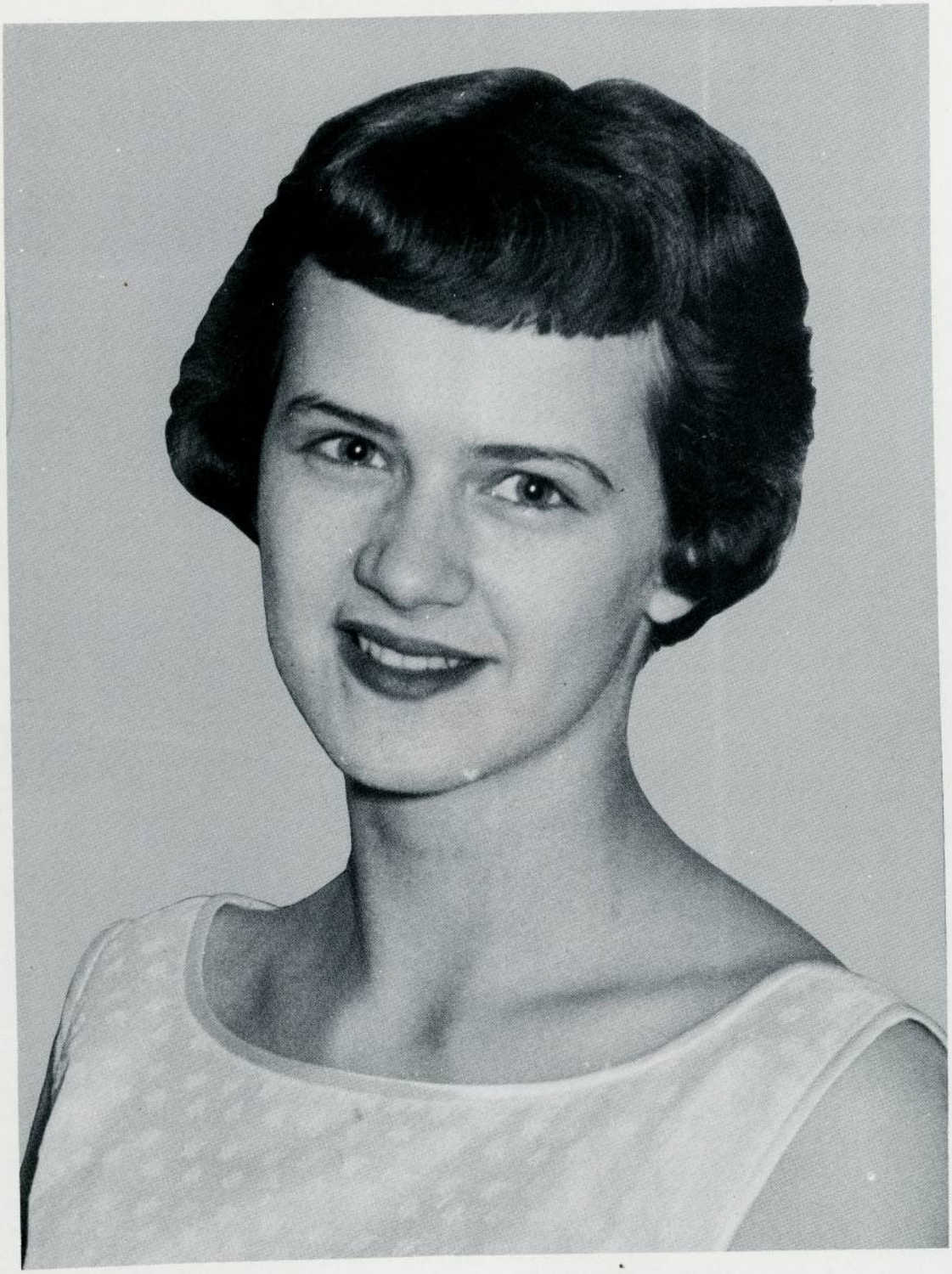

Mardi Gras Queen Barbara Finner

Bill O'Brien's
SHAMROCKS
Bill O'Brien's
SHAMROCKS

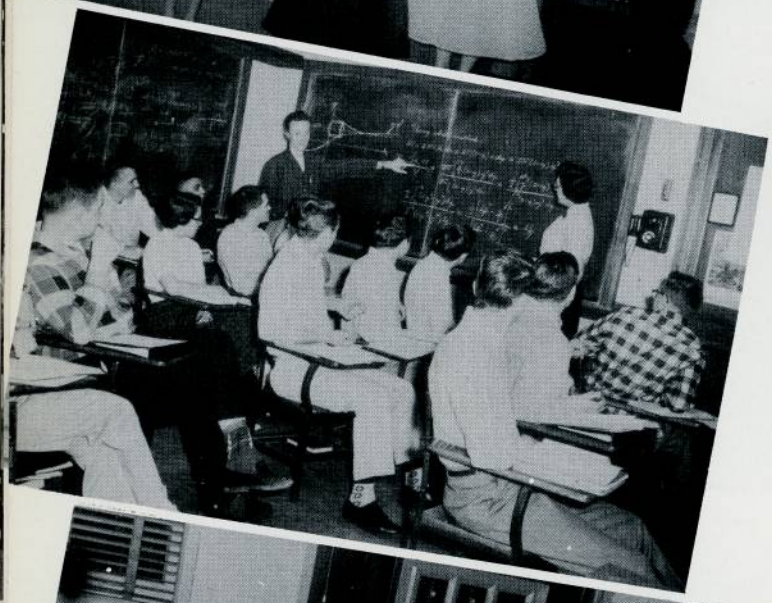

ROYAL

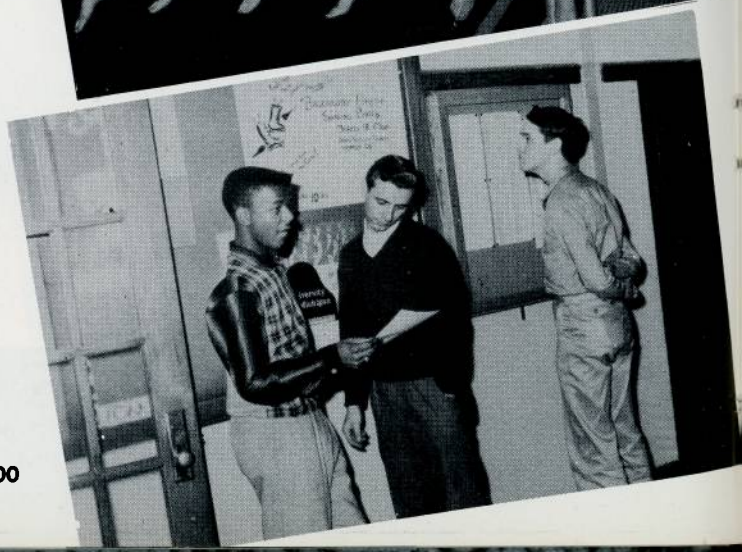

Jerry Mueller, Yearbook Editor-in-Chief

Iva Shaw, Assistant Editor and Carol Orr, Staff Member

That the objectives embodied in higher education may be personified, we salute the student in his quest for knowledge.

JENNISON HARWARE COMPANY

901 N.Water Phone - 5531

Compliments of---

STEVENS CREAMERY

909 Third St. Phone TW 5-8509

LA BRENZ PHARMACY

1606 Woodside Ave., Essexville, Michigan

Phone 2-5491 -- We Deliver

AETNA

Portland - Hi - Early - Mortar

CEMENTS

AETNA PORTLAND CEMENT COMPANY

Bay City, Michigan

With the Compliments of

LAYERER'S PHARMACY

1100 Columbus Ave.

Prescriptions - Fine Toiletries

R.J. Haines Phone T.W. 3-7579

Congratulations---

Photo Supplies
Greeting Cards
Fountain Pens
Pen Repairs

MOMBURG CAMERA SHOP

208 Fifth Avenue Bay City
Dial T.W. 5-8581

CONGRATULATIONS

JUNIOR COLLEGE GRADUATES

BOOKNESS

FLOWER SHOP

AND GREENHOUSE

Always Artistic
and Reasonable

1921 Columbus
at Trumbul

Phone T.W. 2-3711

Compliments of

KUHLMAN ELECTRIC COMPANY

Manufacturers of Industrial and Utility Transformers
and Electric Metal Melting Furnaces

General Administrative Offices
Birmingham, Michigan

Northern Transformer Division and
Detroit Electric Furnace Division
Bay City, Michigan

Southern Transformer Division
Crystal Springs, Mississippi

Western Transformer Division
Salinas, California

Export Processing Division
Detroit, Michigan

BEST WISHES
FROM

GORDON W. PARKS

CRUCIBLE PHOTOGRAPHER

American Business
Service
2002 - N. Madison

Commercial
Photography
TW 3-2625

Prescriptions

SABOURIN DRUG STORE

920 N. Johnson - Corner 4th

Phone
T.W. 5-9091

We Deliver

LATHAM

Furniture - Appliance

Television

Phone T.W. 2-1834 Columbus At Washington

Best Wishes---

ESSEXVILLE ELECTRIC

Your Television Center

1318 Woodside Phone T.W. 3-1282

Everyone's heading For---

BERTHA'S

Home Cooked Foods

Right Across Campus!

"If They Taste Rite -
They're Made - Rite!"

MADE-RITE POTATO CHIP CO.

505 N. Euclid Telephone T.W. 2-1453 Bay City, Michigan

GEO. F. DENT

Best Wishes To The Class
of '57---

KENNY'S DUCK-IN DRIVE-IN

U.S. 23 Bay City, Michigan

Compliments of

BORDEN'S SANI SEAL DAIRIES

Bay City - Saginaw - Midland

Dependable Quality
Furniture

At Lowest Possible Prices
For Over 78 Years

C. E. ROSENBURY & SONS

Corner Water and Third Streets

Best Wishes

MAY CLOTHING COMPANY

"Bay City's Largest
Exclusive Men's Store"

Ted Niedzielski Harry Niedzielski

Best Wishes To The Class Of 1957

CLARK SPORTSWEAR

Sportshirts - Jackets - Slacks

115 Washington Phone TW 2-2433

Best Wishes To The Class Of 1957

GODDEYNE'S

Hardware, Sporting Goods, Appliances

1103 North Johnson Street

Dial TW 3-7538 1707 Third Street

Compliments of

MARTIN'S PHARMACY

Prescriptions

-Speciality-
Canes
Cruthches

We Deliver
Anywhere
In The City

Congratulations, Graduates

MAIER'S PHARMACY

1719 Third

Prescriptions
Fine Toiletries

L.R. Schultz Phone T.W. 5-5569

Compliments of---

GASTA'S

SEALRICH DAIRY PRODUCTS

Chester Gasta Ron Gasta Carl Gasta

1623 Columbus Ave.

Our Milk Will Make Your Babies Grow!

CALLAHAN

PAPER & SUPPLY CO.

Wholesale
Paper - Janitor Supplies

School Supplies
1012 - 14 Adams St.
Bay City, Michigan

Compliments of

Fords

"The Store of Famous Brands"
210 CENTER AVENUE

Congratulations
graduates!

Congratulations on the completion of your Junior College education. . . . You've made a worthwhile contribution to your school and community! May you enjoy continued success and happiness.

REDDY KILOWATT
Your electric servant

CONSUMERS POWER COMPANY

CONGRATULATIONS, GRADUATES

AND

BEST WISHES FOR A SUCCESSFUL FUTURE

BAY CITY

CLEARING HOUSE ASSOCIATION

BAY CITY BANK

PEOPLES NATIONAL BANK

AND TRUST COMPANY

BAY CITY, MICHIGAN

With The Compliments Of

S. S. KRESGE CO.

Center & Washington Bay City, Michigan

PATRONIZE

YOUR

LOCAL

ADVERTISERS

PATRONIZE

YOUR

LOCAL

ADVERTISERS

Crucible

37B

5509

1957
copy 1

UNIVERSITY OF
TORONTO LIBRARY